

SHEET B
SHEET D

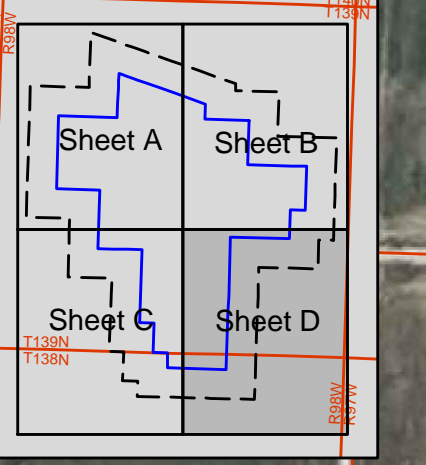

REFERENCES
 Study Area: Golder, 10/18/2007.
 Permit Boundary: IEI, 11/10/2009.
 PLSS: ND HUB, 6/20/2006.
 Aerials: Golder 06/19/2006 & Stark Co. NAIP 2004
 Projection: StatePlane, North Dakota South, NAD27, Feet.

HABITAT LEGEND

MAP UNIT	TYPE	MAP UNIT	TYPE
001	Rock Outcrop	310	Mesic Shrub Drainage
002	Stream/Pond/Impoundment	410	Native Grassland
021	Rural Building Site	413	Riparian Grassland
022	Shelterbelt	510	Alfalfa (hayed)
023	Road/ROW/Utilities	520	Crop
110	Deciduous Streambank	530	Tame Pasture/CRP
222	Silver Sagebrush		

LEGEND

- Primary Study Area
- Secondary Study Area
- Permit Boundary
- Wildlife Habitat Boundary
- Section

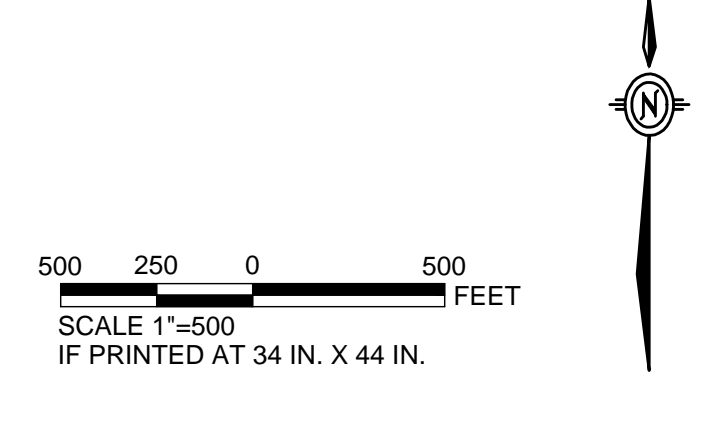

PROJECT: SOUTH HEART COAL LLC SOUTH HEART LIGNITE MINE STARK COUNTY, NORTH DAKOTA		
SHEET 4 OF 4 FISH & WILDLIFE HABITAT MAP SHEET 4 OF 4		
DATE: 11/10/2009	SCALE: 1"=500'	PROJECT: SOUTH HEART COAL LLC
DRAWN: [Name]	DATE: 11/10/2009	CLIENT: SOUTH HEART COAL LLC
CHECKED: [Name]	DATE: 11/10/2009	PROJECT: SOUTH HEART COAL LLC
APPROVED: [Name]	DATE: 11/10/2009	PROJECT: SOUTH HEART COAL LLC

Exhibit 2.9-1D