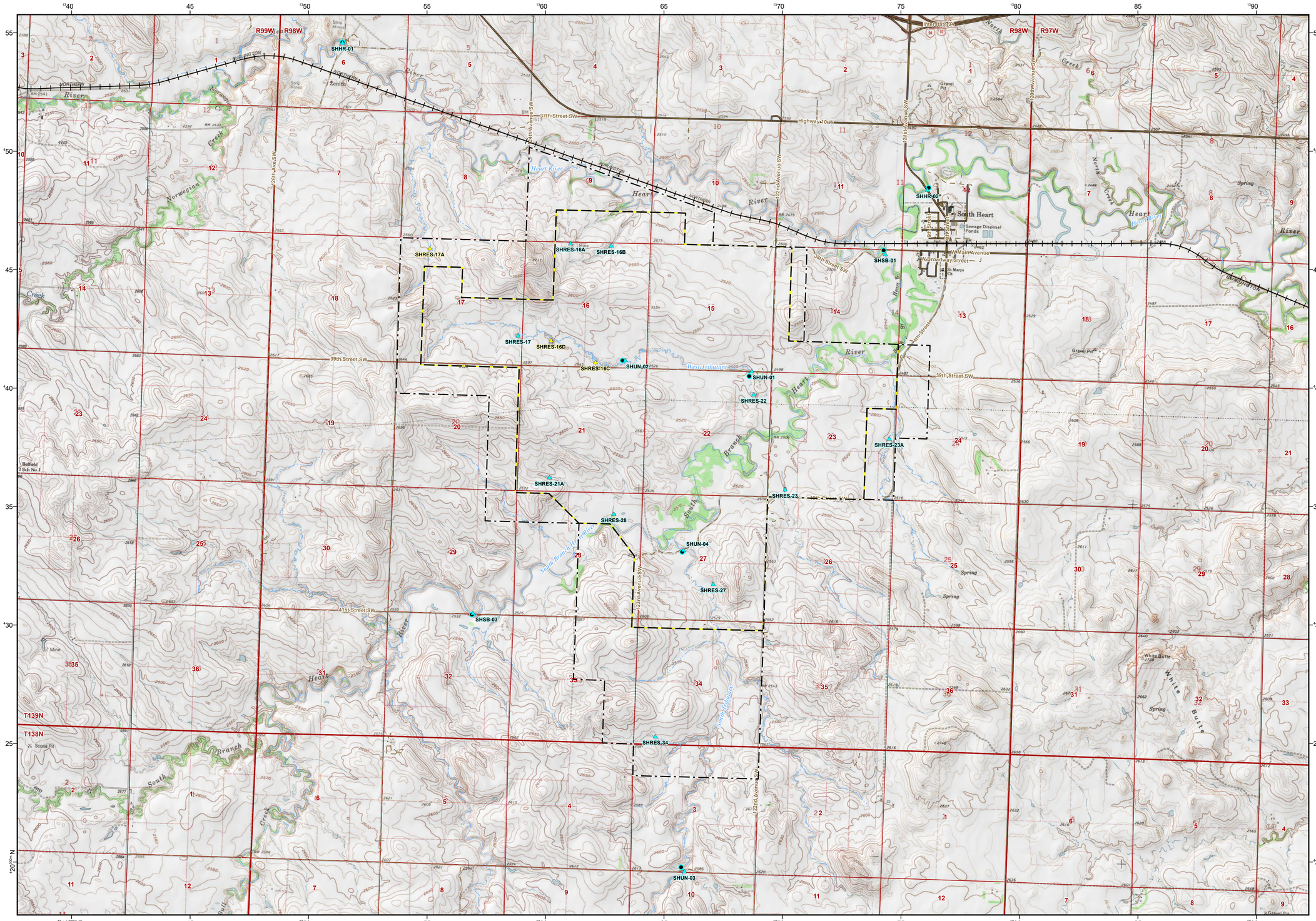

LEGEND

- Surface Water Quality Sampling Location
- Surface Water Quality Sampling Location, Added June 2007
- Gaging Station
- Primary Study Area
- Permit Boundary
- Township and Range
- Section
- Railroad
- Paved Road
- Unpaved Road
- Drainage Way

REFERENCE

Primary Study Area: Golder, 10/18/2007.
Permit Boundary: IEI, 11/12/2009.
Township, Range and Section: ND HUB, 6/20/2006.
Roads, Railroad, Drainage Ways: Digitized from aerial photography, 6/19/2006.
Contours: Generated from aerial photography stereo pairs, 6/19/2006.
USGS 7.5' Topographic Quadrangles drawn from TOPO!: Belfield SE, South Heart.
Projection: StatePlane, North Dakota South, NAD27, Feet.

2,000 1,000 0 2,000 FEET

SCALE 1:24,000 1 IN = 2,000 FT
IF PRINTED AT 22 IN X 34 IN

N

REV	DATE	DES	REVISION DESCRIPTION	GIS	CHK	RVW

PROJECT
SOUTH HEART COAL LLC
SOUTH HEART LIGNITE MINE
SOUTH HEART, NORTH DAKOTA

TITLE
SURFACE WATER QUALITY MONITORING LOCATIONS

Golder Associates
Denver, Colorado

PROJECT NO.	063-2212A	BN,BNQualitySamplingLocations.mxd		
DESIGN	AJR	04/28/2008	SCALE	AS SHOWN
GIS	AJR	02/24/2010	REV.	0
CHECK	AKH	02/24/2010	FIG 2.6-9	
REVIEW	EJP	02/24/2010		

Map Document: M:\GIS\PDS\SouthHeart\Lignite\Permit\FIG\PDS\BondWaterSH_WQualitySamplingLocations.mxd | Modified: 2/24/2010 2:42:07 PM | Plotted: 2/24/2010 2:42:07 PM by ABaither