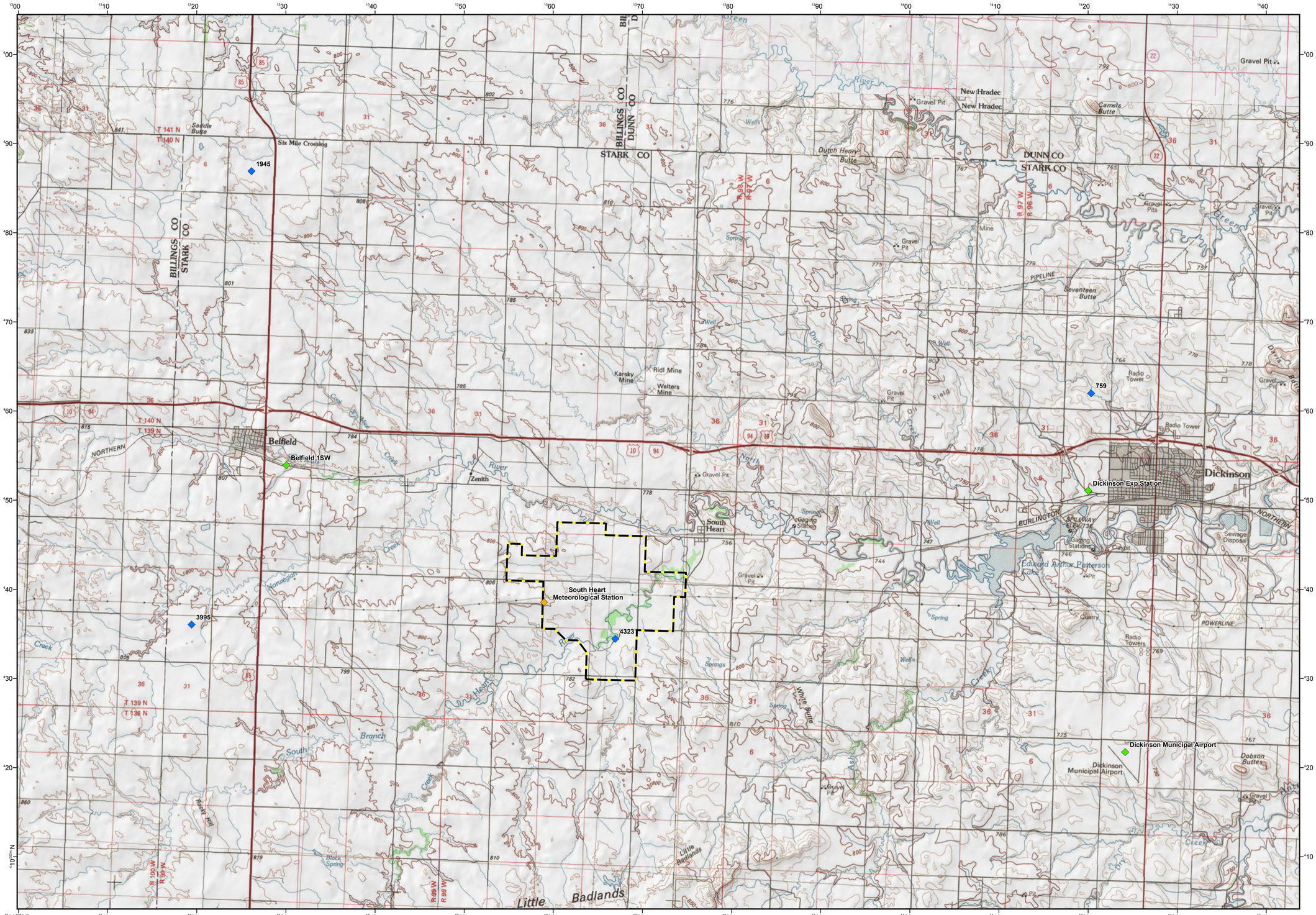


## REFERENCE

Permit Boundary: IEI, 11/12/2009.
USGS 1:100,000 scale Topographic Quadrangles drawn from TOPO!: Grassy Butte, Killdeer, Belfield, Dickinson.
Projection: StatePlane, North Dakota South, NAD27, Feet.

1 0.5 0 1 MILES

SCALE 1:63,360 1 IN = 1 MI
IF PRINTED AT 22 IN X 34 IN

N

| REV | DATE | DES | REVISION DESCRIPTION | GIS | CHK | RVW |
|---|---|---|---|---|---|---|

PROJECT
SOUTH HEART COAL LLC
SOUTH HEART LIGNITE MINE
SOUTH HEART, NORTH DAKOTA

TITLE
**EXISTING AND HISTORIC METEOROLOGICAL STATIONS**

Golder Associates
Denver, Colorado

| | | | | |
|---|---|---|---|---|
| PROJECT NO. | 063-2212A | | FILE | SH_ClimateStations.mxd |
| DESIGN | AJR | 08/23/2006 | SCALE | AS SHOWN REV. 0 |
| GIS | AJR | 01/20/2010 | | |
| CHECK | AM | 01/20/2010 | | FIG 2.2-1 |
| REVIEW | RLK | 01/20/2010 | | |

Map Document: M:\SNAPS\SouthHeartLn\MapPlanns\CIR\CSH_ClimateStations.mxd | Modified 2/1/2010 9:53:03 AM | Printed 2/1/2010 9:53:03 AM by ARiether