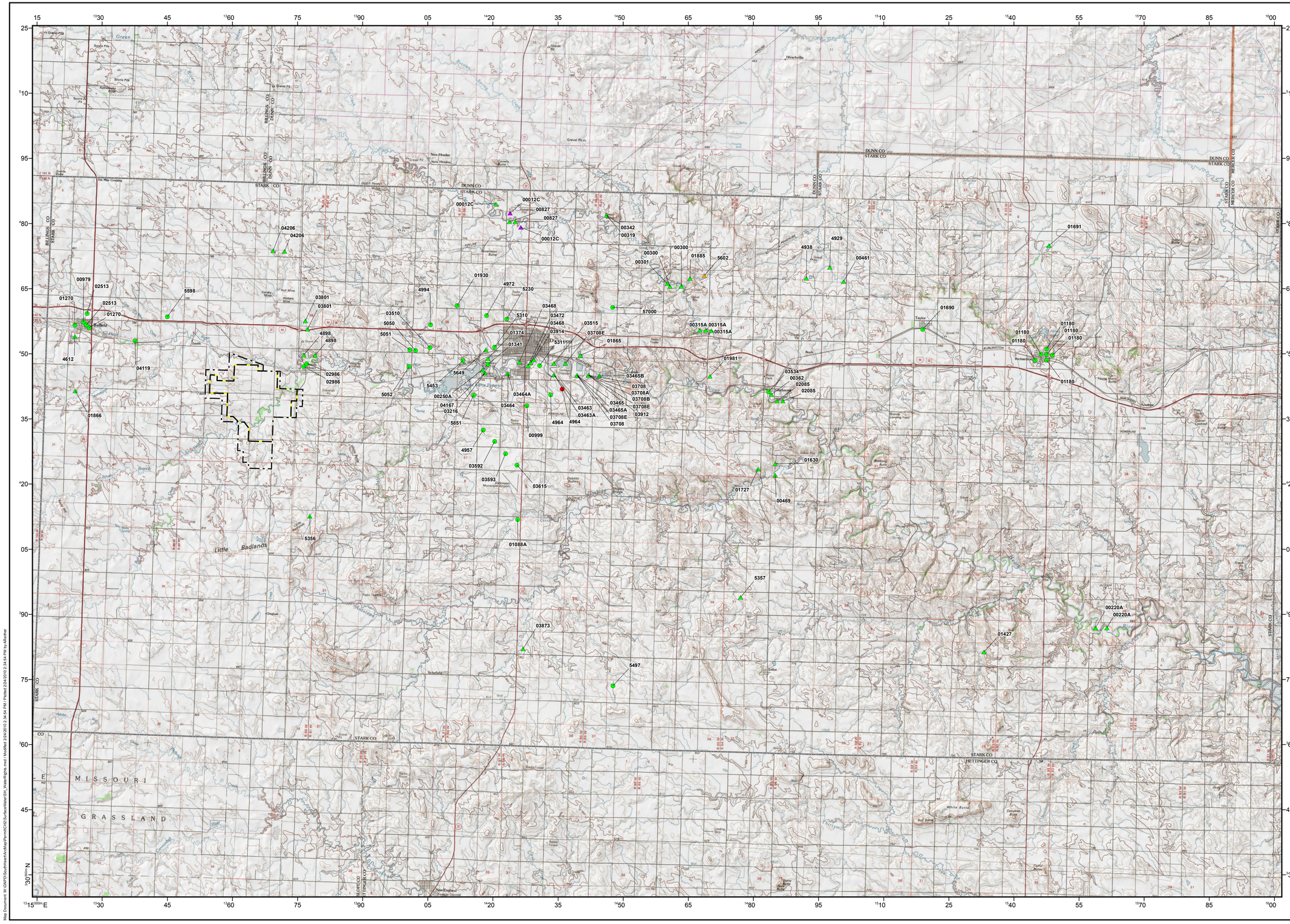

LEGEND

4964 Water Right Permit Number

Surface Water Rights
- Active
- Deferred
- In-Active

Ground Water Rights
- Active
- Cancelled

Primary Study Area

Permit Boundary

Stark County Boundary

NOTE

The locations for Permit Number 01878 is unknown and is not shown.

REFERENCE

Water Rights: See report.
Primary Study Area: Golder, 10/18/2007.
Permit Boundary: IEI, 11/12/2009.
County Boundary: ND HUB, 6/20/2006.
USGS 100k Topographic Quadrangles drawn from TOPO!: Belfield, Grassy Butte, Killdeer, Dickinson.
Projection: StatePlane, North Dakota South, NAD27, Feet.

2 1 0 2 MILES

SCALE 1 INCH = 2 MILES
IF PRINTED AT 22 IN X 34 IN

N

REV	DATE	DES	REVISION DESCRIPTION	GIS	CHK	RVW
A						

PROJECT
SOUTH HEART COAL LLC
SOUTH HEART LIGNITE MINE
SOUTH HEART, NORTH DAKOTA

TITLE
STARK COUNTY SURFACE WATER RIGHTS

Golder Associates
Denver, Colorado

PROJECT NO.		063-2212A	FILE	SH_WaterRights.mxd
DESIGN	AJR	04/28/2008	SCALE	AS SHOWN REV. 0
GIS	AJR	02/24/2010		
CHECK	ANH	02/24/2010		
REVIEW	EJP	02/24/2010		

FIG 2.6-8

Map Document: M:\GNPD\SouthHeart\ArcMap\Permit\CH2\SurfaceWater\SH_WaterRights.mxd / Modified 2/24/2010 2:34:54 PM / Plotted 2/24/2010 2:34:54 PM by ARuther