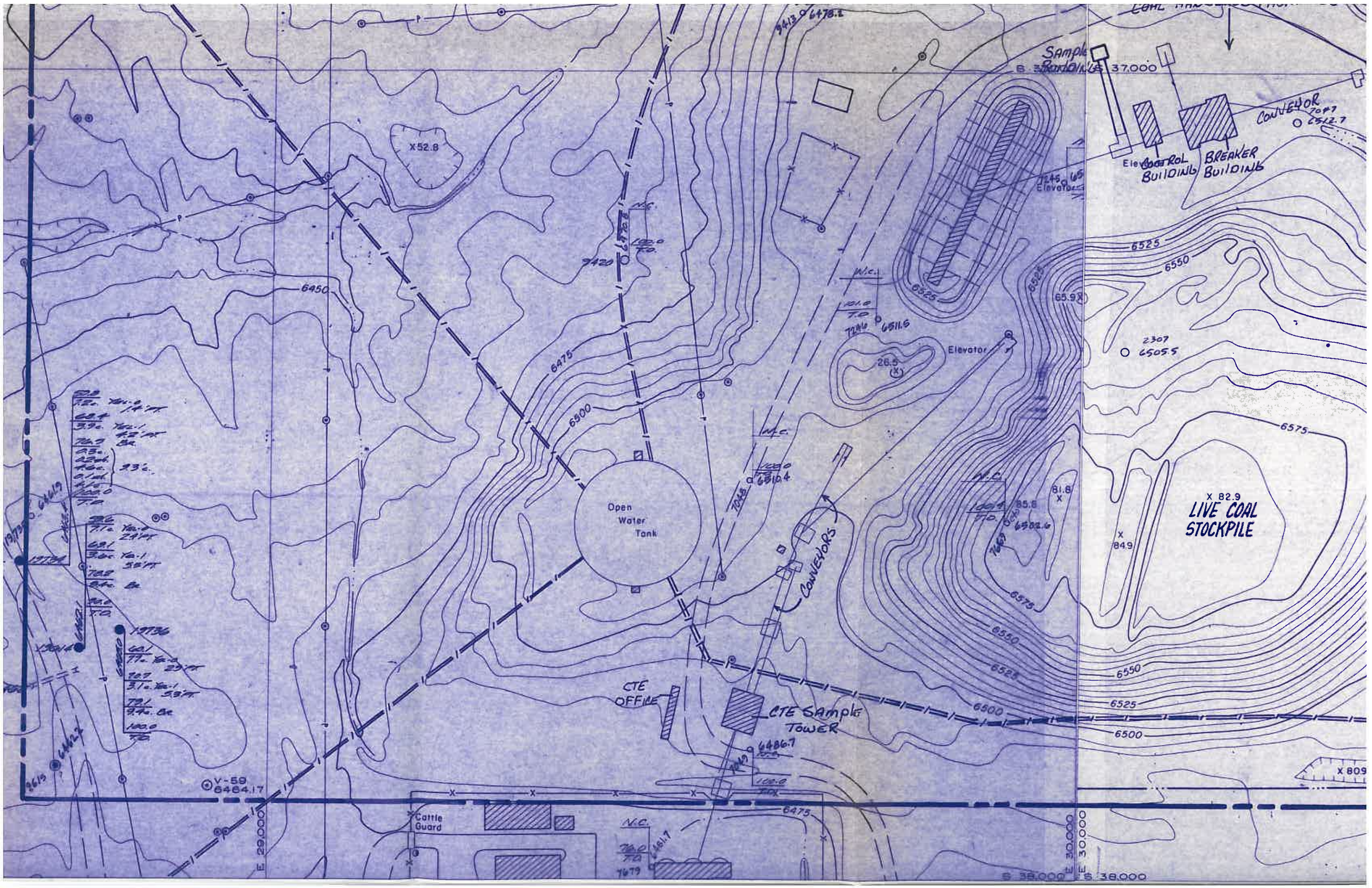
Sample Building
Conveyor
Control Building
Breaker Building
Elevator
Open Water Tank
Conveyors
CTE Office
CTE Sample Tower
Cattle Guard
LIVE COAL STOCKPILE
6450
6475
6500
6525
6550
6575
E 29,000
E 30,000
S 38,000

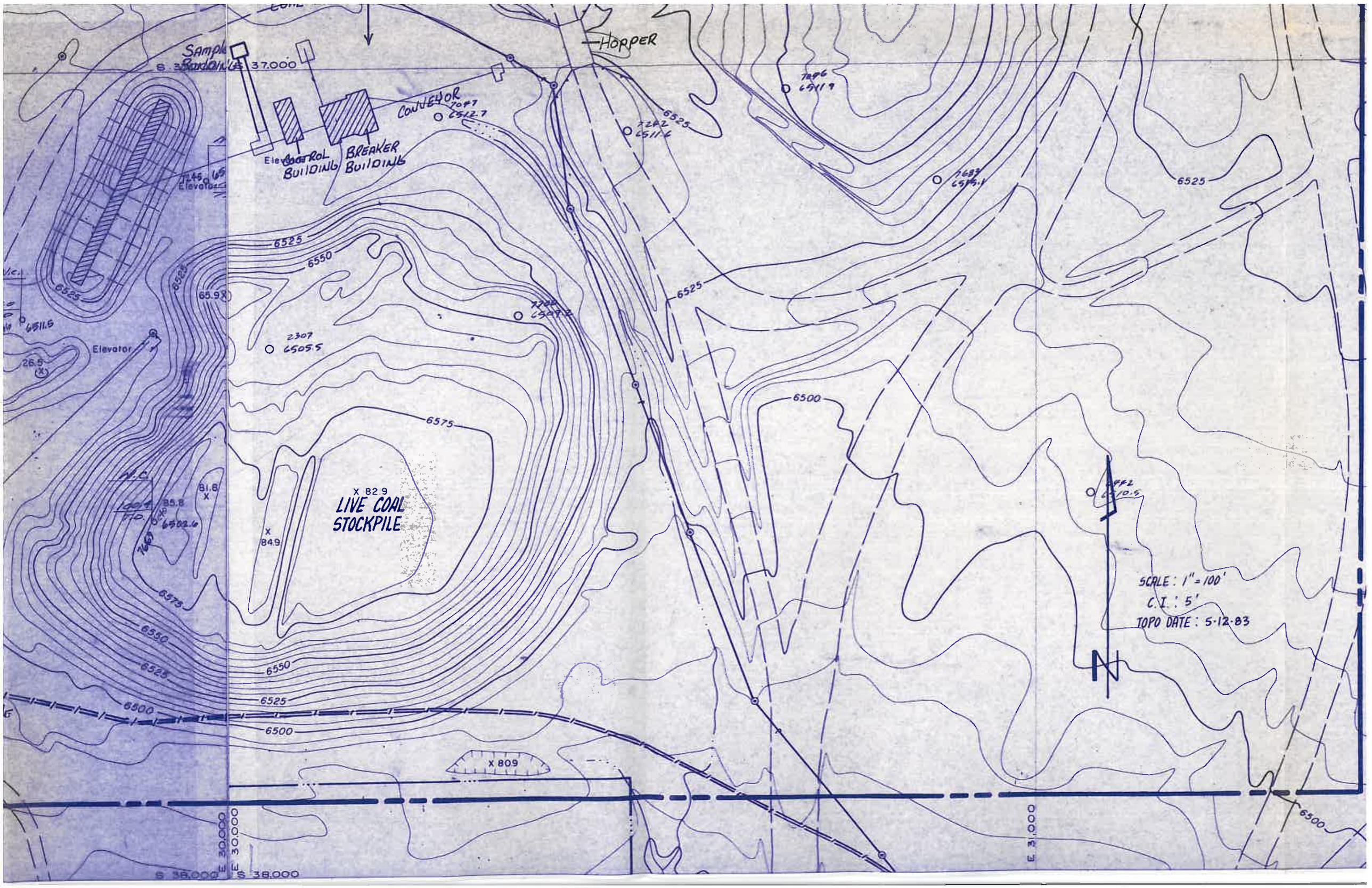
HOPPER
Sample Building
S 37,000
CONVEYOR
Elevator
COAL BUILDING
BREAKER BUILDING
6525
6550
6575
6500
LIVE COAL STOCKPILE
X 82.9
X 84.9
X 81.8
X 809
Elevator
E 30,000
E 31,000
S 38,000
SCALE : 1" = 100'
C.I. : 5'
TOPO DATE : 5-12-83
N

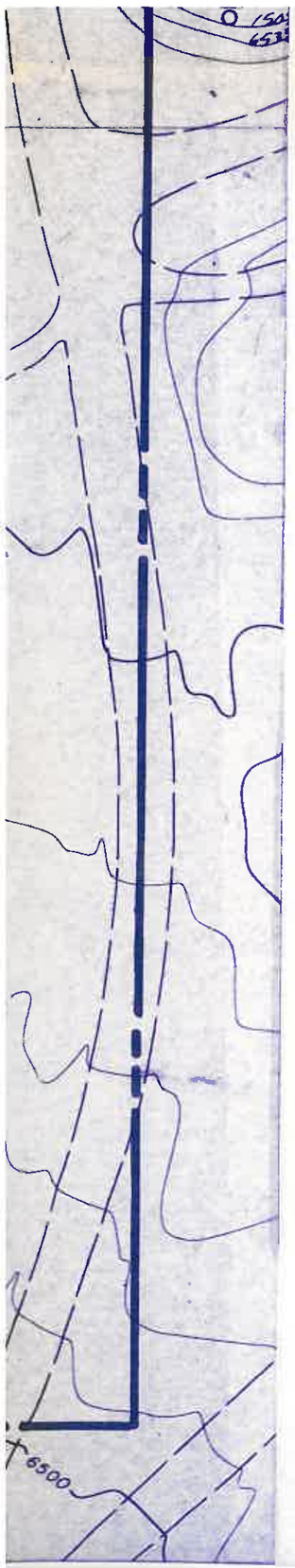
6500

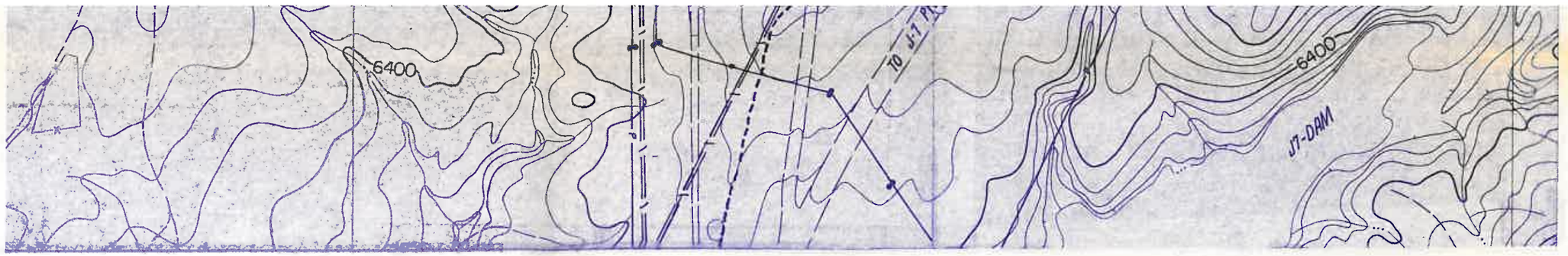
6400
TO J-1 PIT
6400
J7-DAM

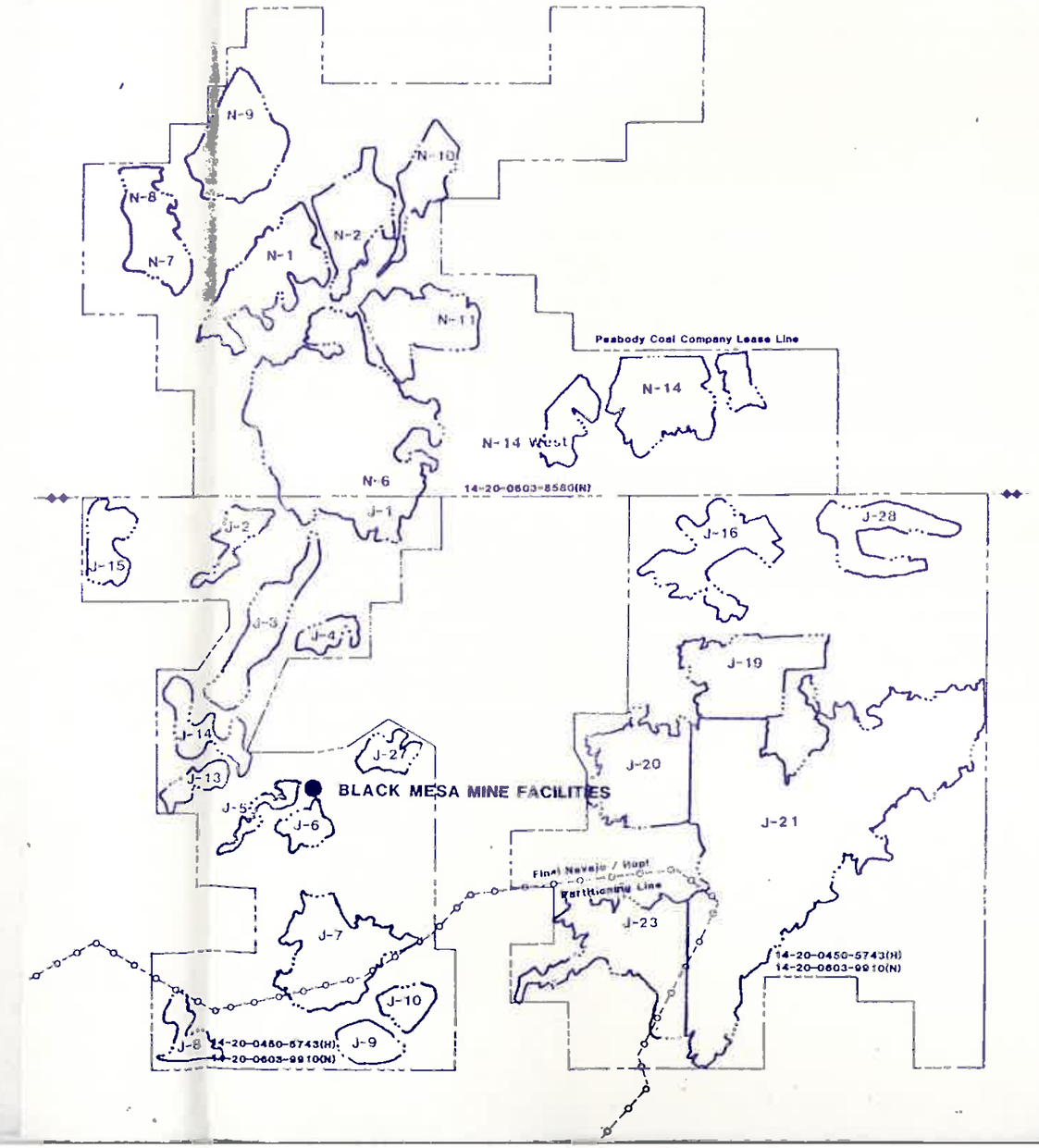
N-9
N-10
N-8
N-7
N-1
N-2
N-11
Peabody Coal Company Lease Line
N-14
N-14 West
N-6
14-20-0603-8580(N)
J-1
J-2
J-15
J-16
J-28
J-3
J-4
J-19
J-14
J-27
J-20
J-13
J-5
J-6
BLACK MESA MINE FACILITIES
J-21
Final Navajo / Hopi
Partitioning Line
J-23
J-7
14-20-0450-5743(H)
14-20-0603-9910(N)
J-10
J-8
14-20-0450-5743(H)
14-20-0603-9910(N)
J-9

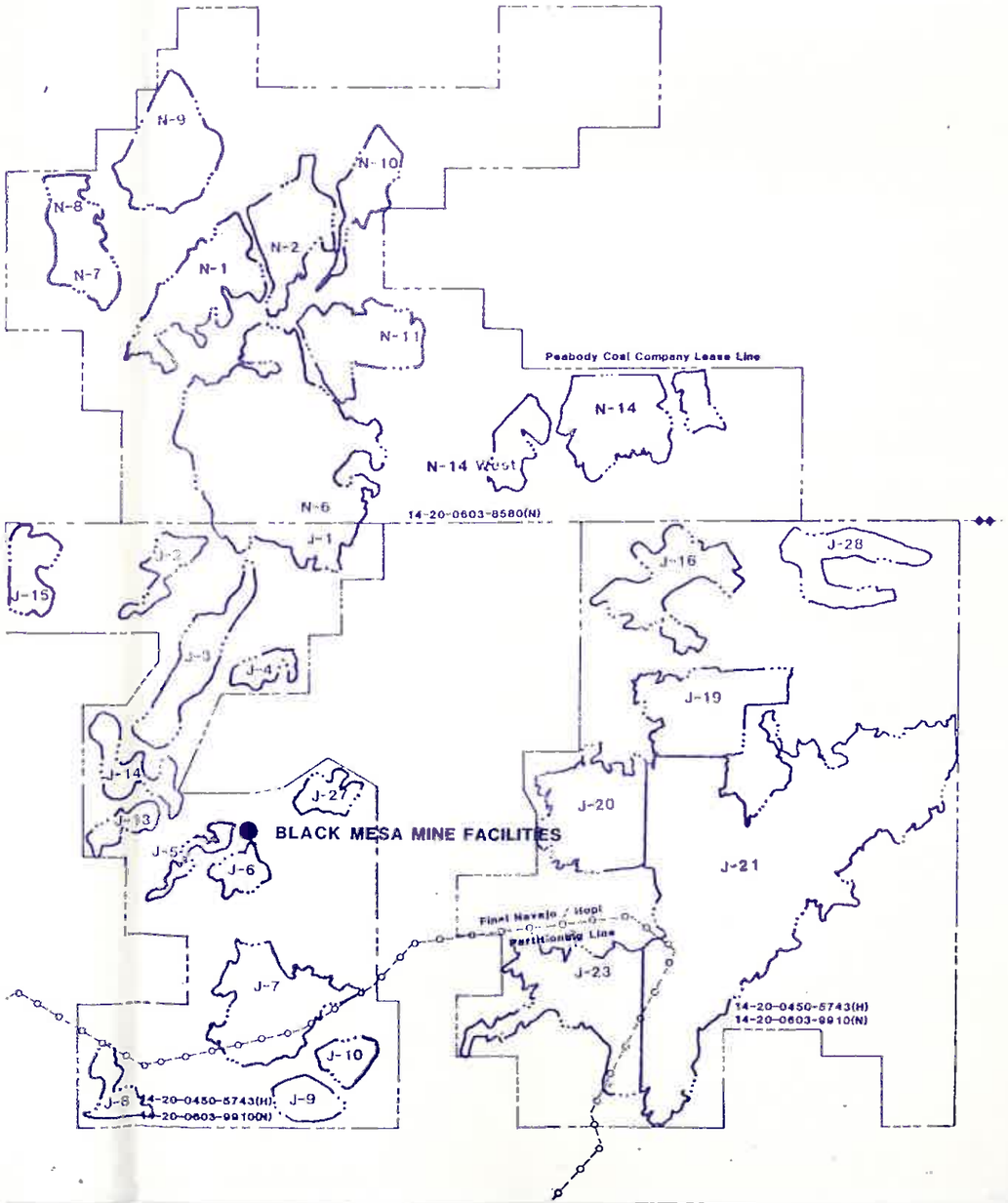

RECEIVED
BLM, PHOENIX DIST. OFF.
PHOENIX, ARIZONA
DEC 17 1985
AM PM
7 8 9 10 11 12 1 2 3 4 5 6

PEABODY COAL COMPANY
BLACK MESA-KAYENTA MINE
PO BOX 625
KAYENTA, ARIZONA 86033

BLACK MESA MINE FACILITIES

4.				
3.				
2.				
1.				
DRAWN BY	APP'D BY	DATE	REVISION DESCRIPTION	

DRG. No 85480
SHEET No 1 of 7
DRAWN BY RLH
DATE 12-85
SCALE: noted
C. I. noted

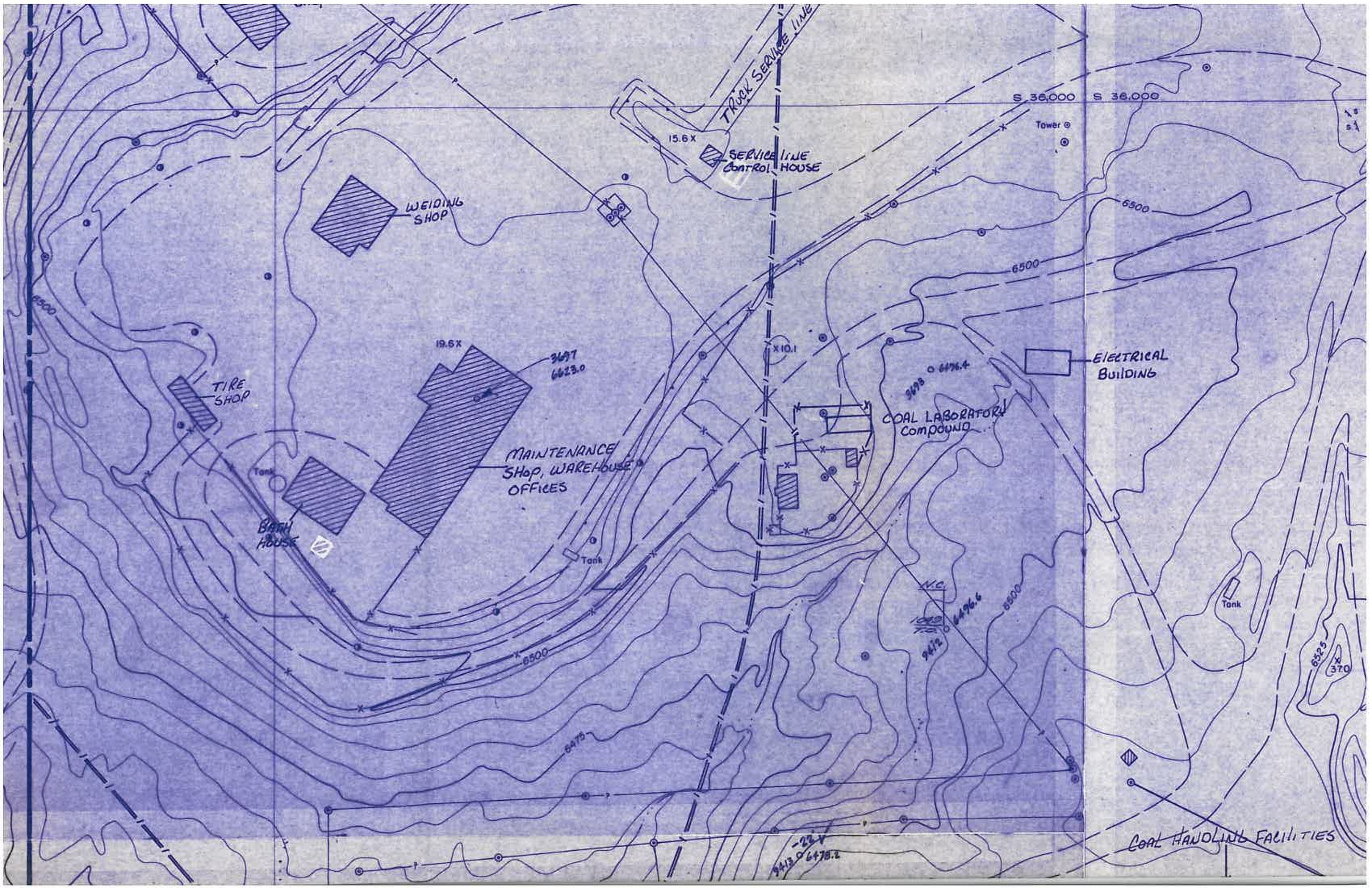
TRUCK SERVICE LINE
S 36,000
S 36,000
Tower
15.6 X
SERVICE LINE CONTROL HOUSE
WELDING SHOP
6500
6500
6500
19.6 X
3697
6623.0
TIRE SHOP
Tank
BATH HOUSE
MAINTENANCE SHOP, WAREHOUSE & OFFICES
Tank
X 10.1
3698
6476.4
COAL LABORATORY COMPOUND
ELECTRICAL BUILDING
N.C.
1000 TON
6496.6
9412
6500
6500
6475
Tank
6525
X 37.0
-22.4
9413.0
6478.2
COAL HANDLING FACILITIES

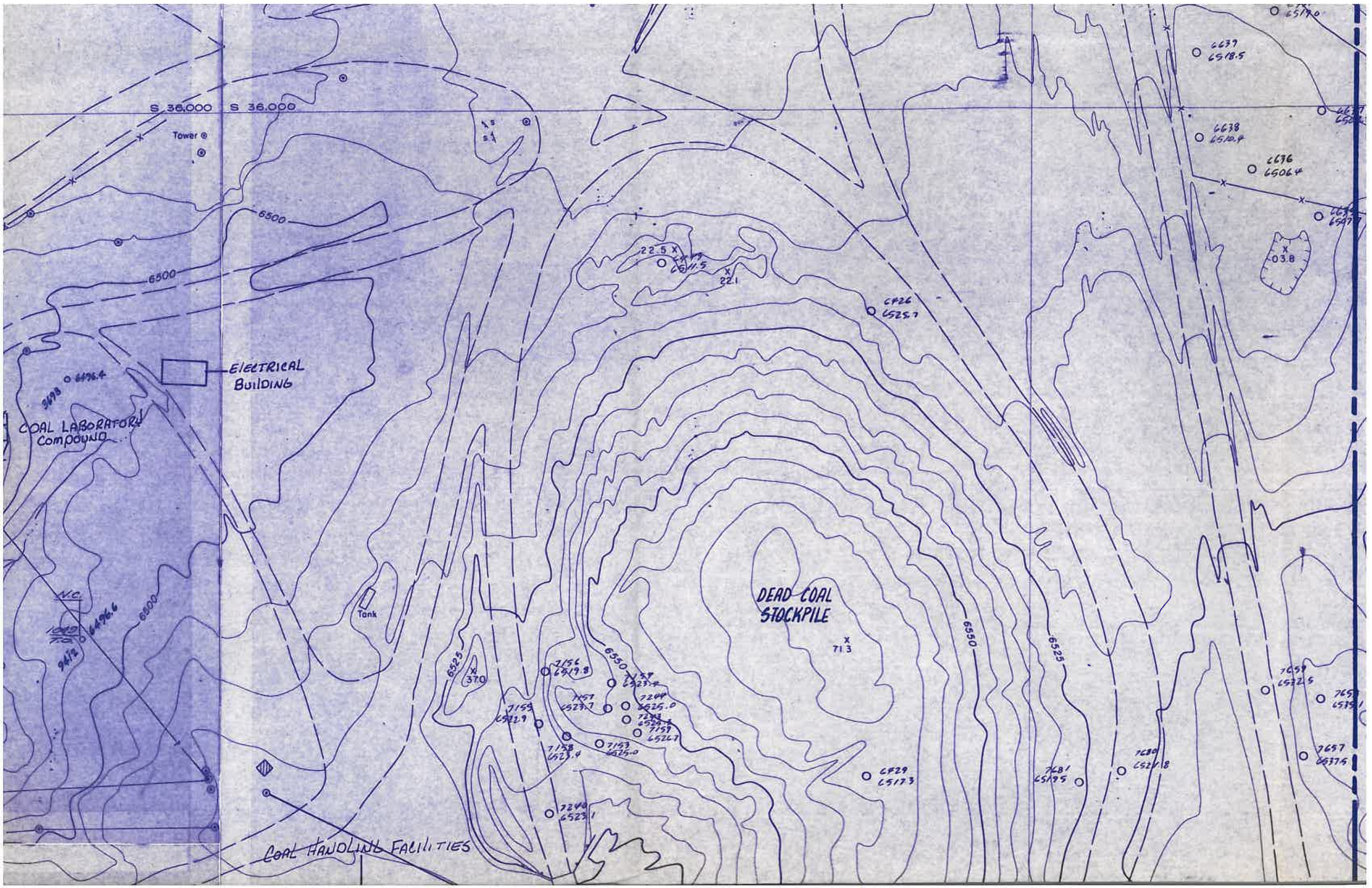
S 36,000
S 36,000
Tower
6500
6500
ELECTRICAL BUILDING
COAL LABORATORY COMPOUND
6496.4
6496.6
6500
N.C.
Tank
6525
6550
6550
6525
DEAD COAL STOCKPILE
22.5
22.1
71.3
37.0
03.8
6639
6518.5
6638
6510.4
6636
6506.4
6626
6525.7
6629
6517.3
7156
6519.8
7159
6522.9
7244
6525.0
7153
6525.0
7240
6523.1
7159
6522.5
7657
6537.6
7680
6521.8
7681
6519.5
COAL HANDLING FACILITIES

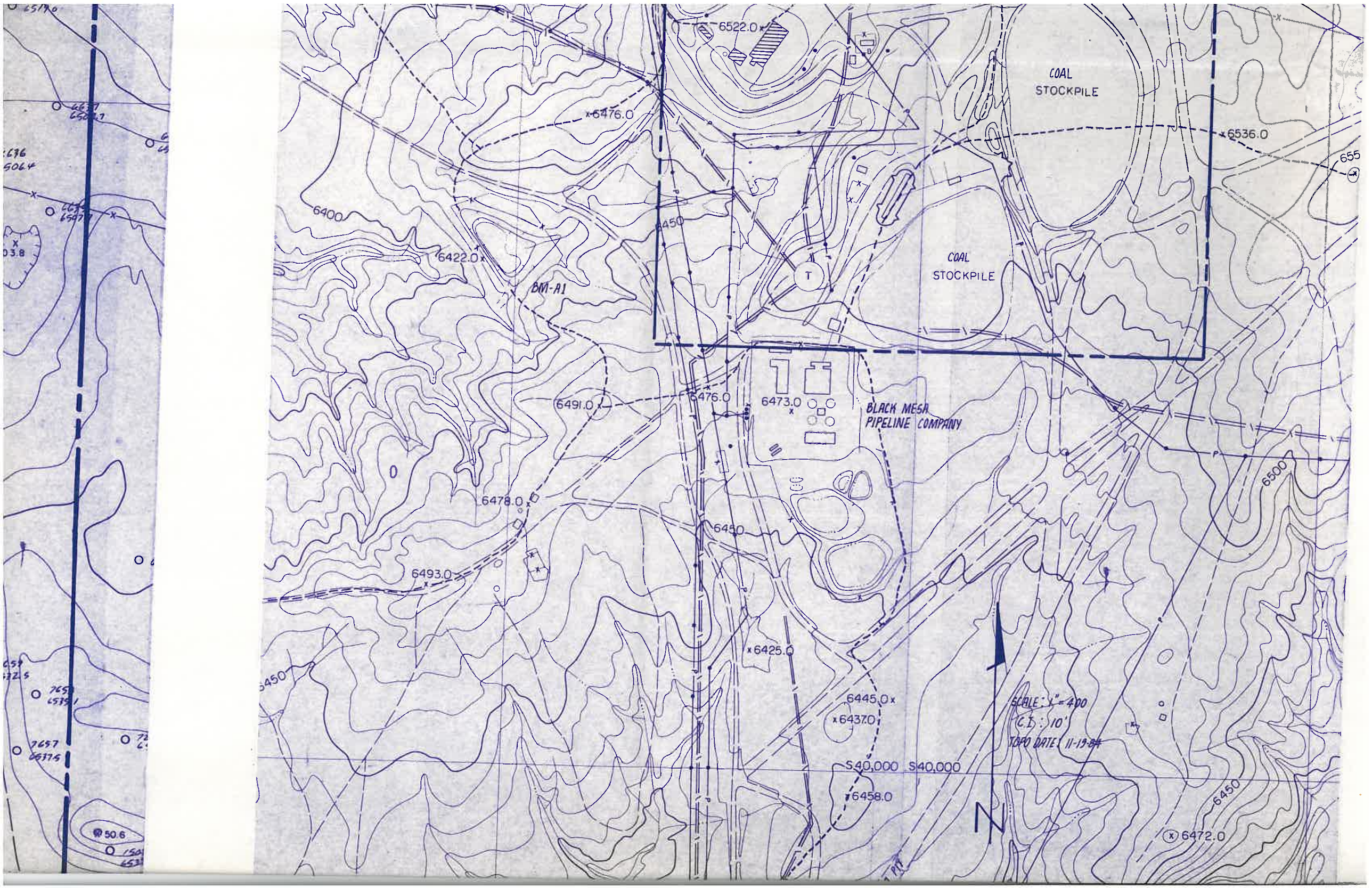
6522.0
COAL
STOCKPILE
6476.0
6536.0
655
6400
6450
6422.0
BM-A1
COAL
STOCKPILE
T
6491.0
6476.0
6473.0
BLACK MESA
PIPELINE COMPANY
6500
6478.0
6450
6493.0
6425.0
6450
6445.0
6437.0
SCALE: 1" = 400
C.I.: 10'
TOPO DATE: 11-19-84
S40,000
S40,000
6458.0
N
6450
6472.0
PIT

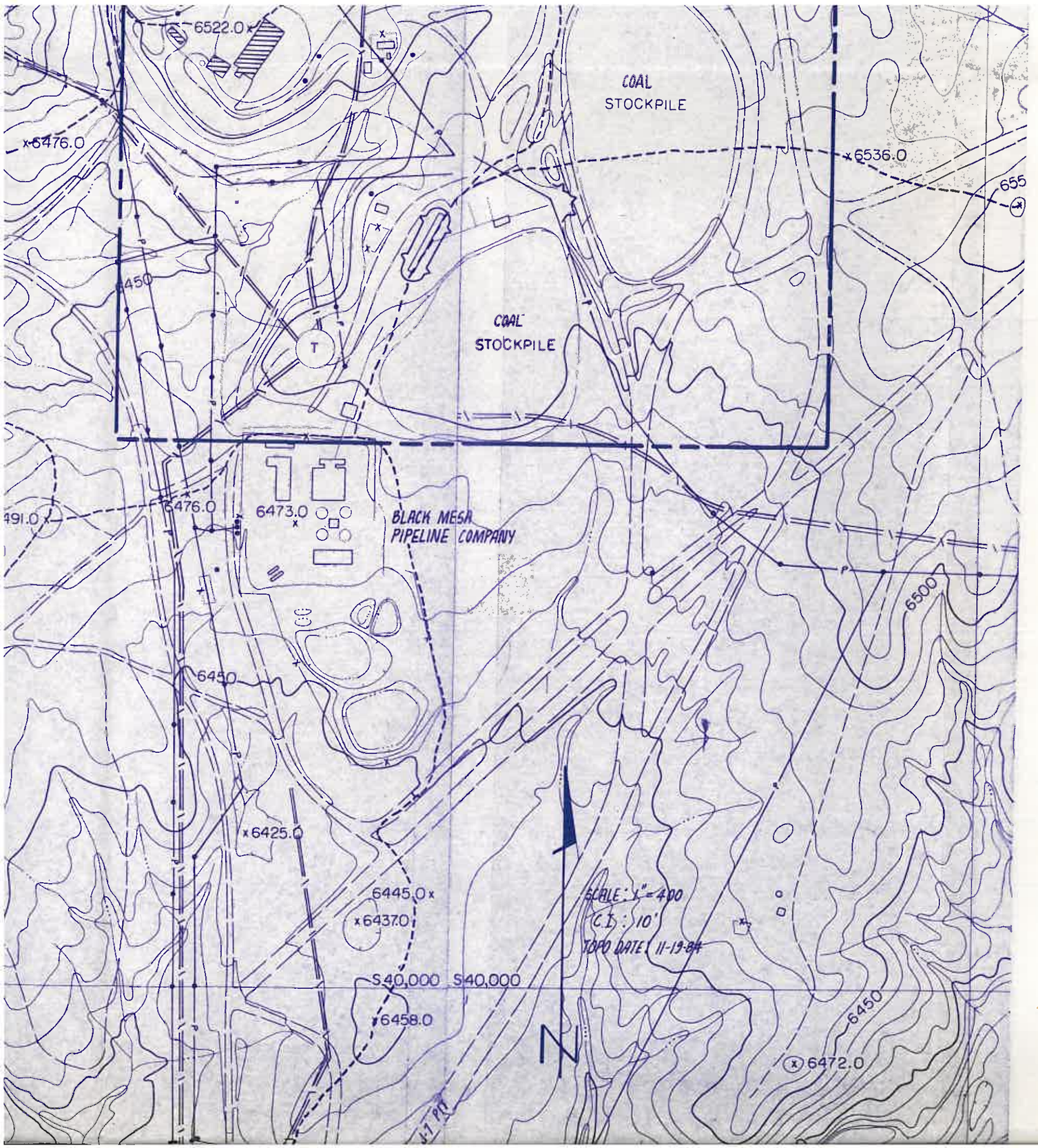
6522.0
COAL
STOCKPILE
6476.0
6536.0
655
6450
COAL
STOCKPILE
T
6476.0
6473.0
491.0
BLACK MESA
PIPELINE COMPANY
6500
6450
6425.0
6445.0
6437.0
SCALE: 1" = 400
C.I.: 10'
TOPO DATE: 11-19-84
S40,000
S40,000
6458.0
N
6450
6472.0

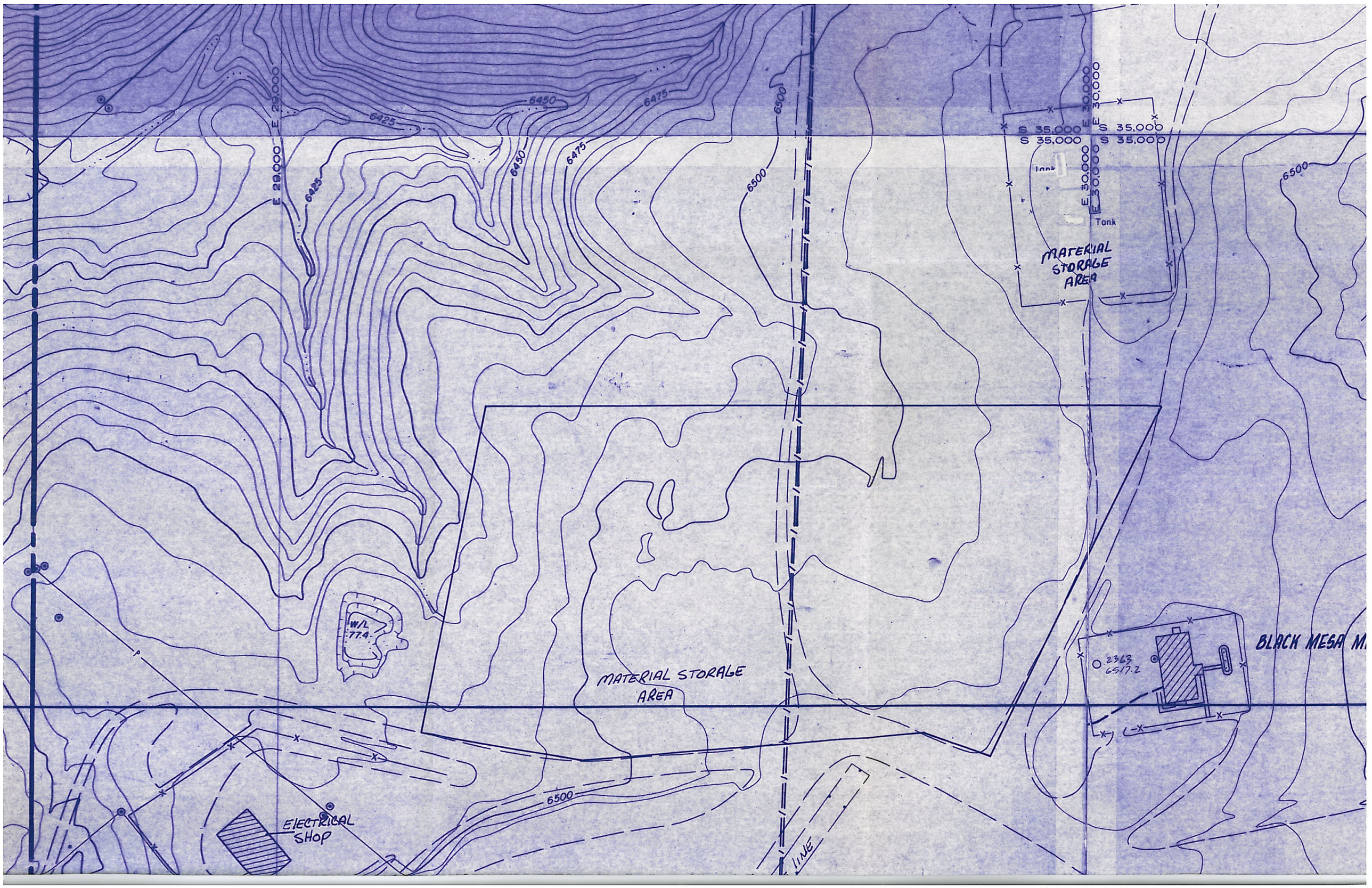
E 29,000
E 29,000
E 30,000
E 30,000
S 35,000
S 35,000
S 35,000
S 35,000
6425
6425
6450
6450
6475
6475
6500
6500
6500
6500
Tank
Tank
MATERIAL STORAGE AREA
MATERIAL STORAGE AREA
W/L 77.4
2363
GS17.2
BLACK MESA M
ELECTRICAL SHOP
LINE

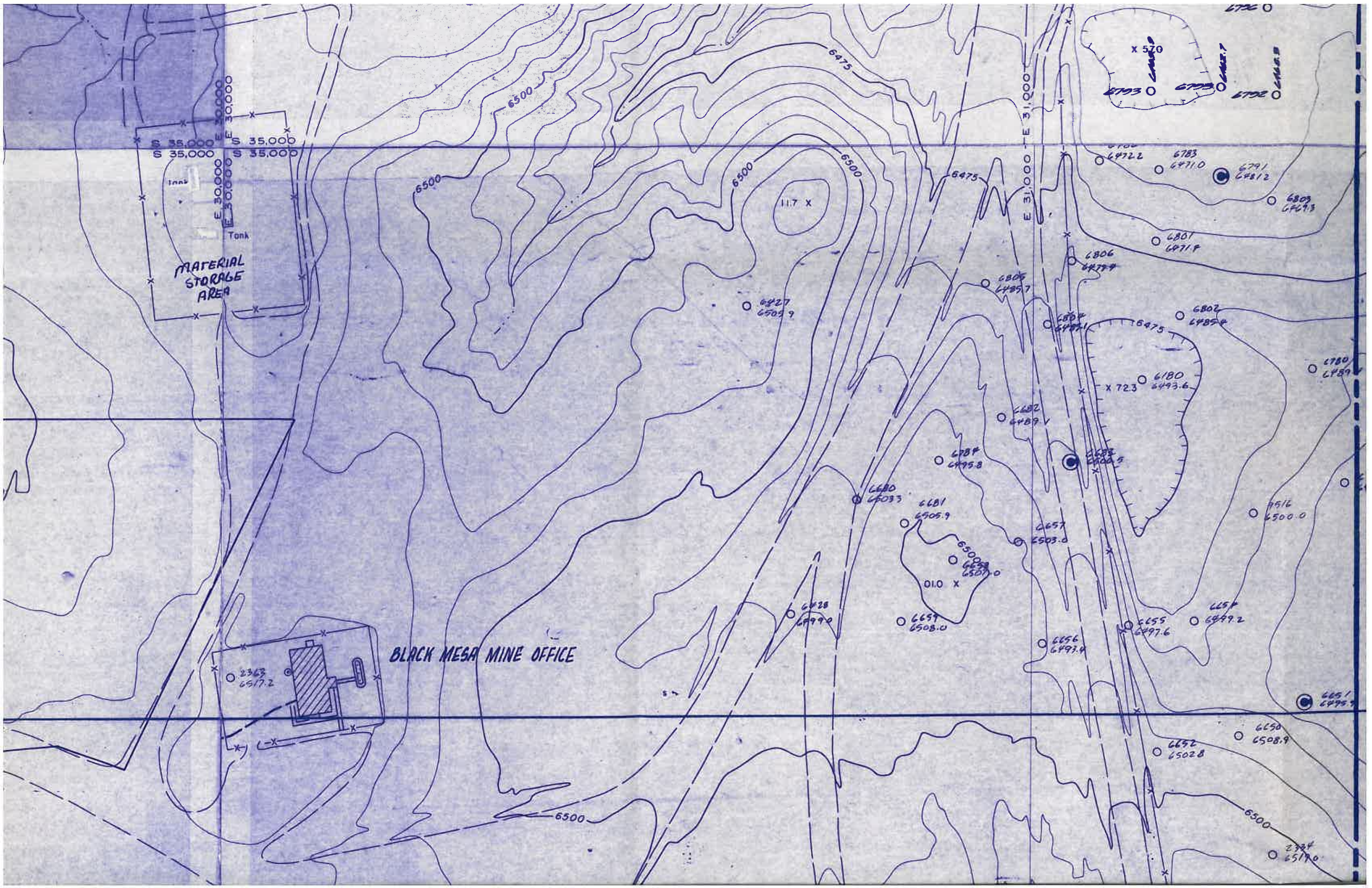
MATERIAL STORAGE AREA
BLACK MESA MINE OFFICE
S 35,000
E 30,000
E 31,000
Tank
6500
6475

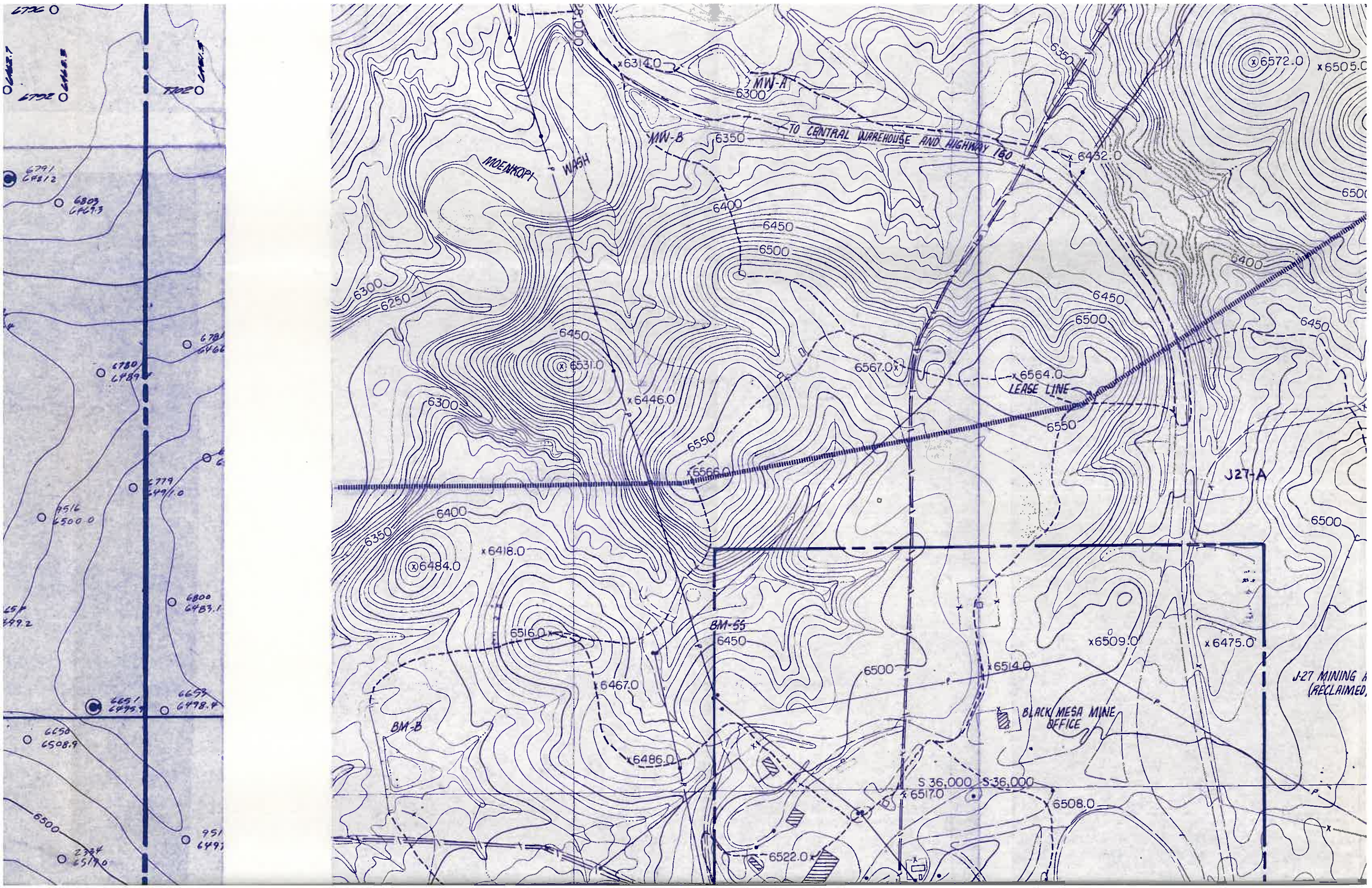
MW-A
MW-B
TO CENTRAL WAREHOUSE AND HIGHWAY 160
MOENKOPI WASH
LEASE LINE
J27-A
BM-55
BM-B
BLACK MESA MINE OFFICE
J-27 MINING
(RECLAIMED)
S 36,000
S 36,000
6314.0
6572.0
6505.0
6432.0
6531.0
6446.0
6567.0
6564.0
6566.0
6484.0
6418.0
6516.0
6467.0
6486.0
6509.0
6475.0
6514.0
6517.0
6508.0
6522.0
6300
6250
6350
6400
6450
6500
6550

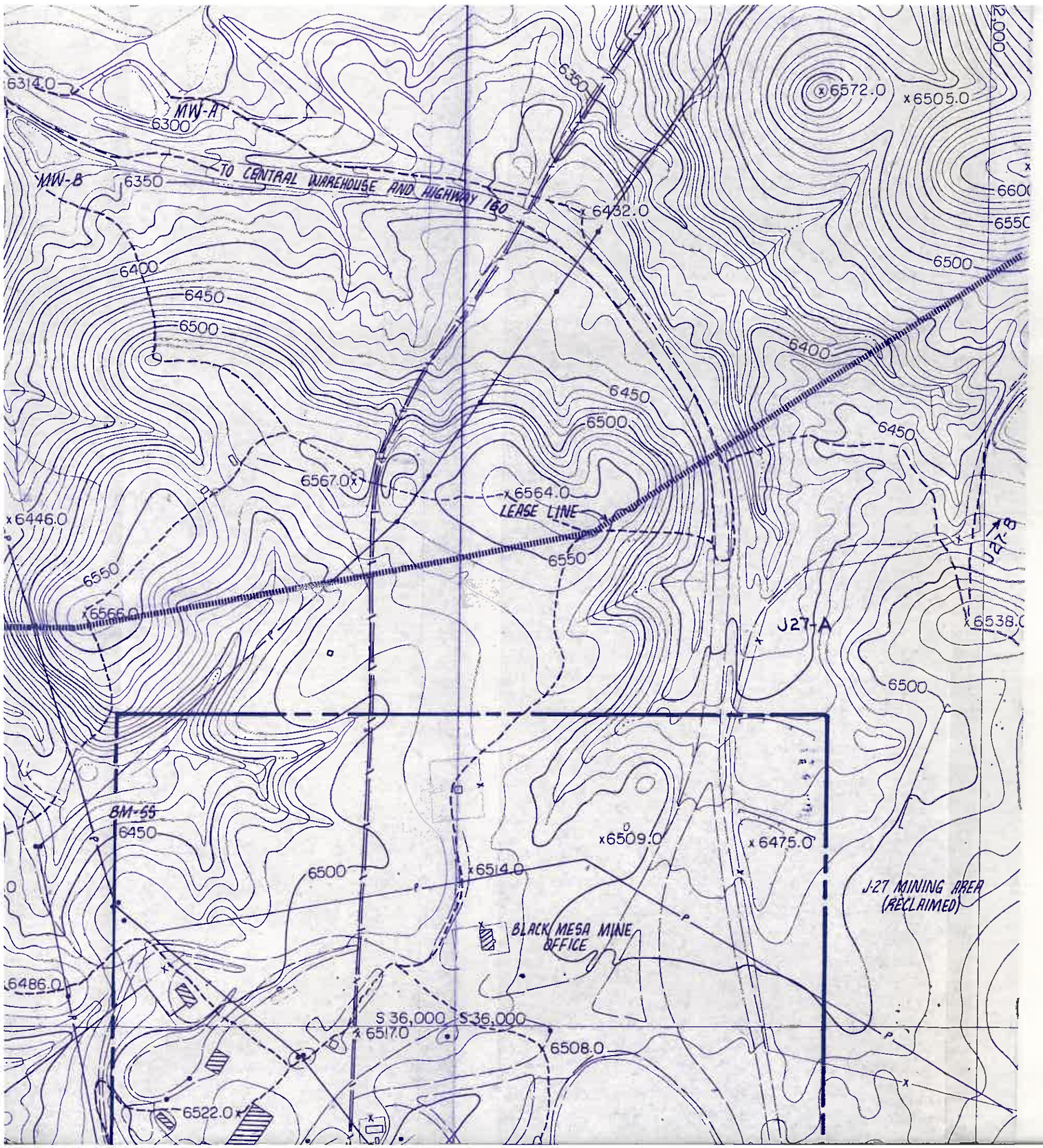
6314.0
MW-A
6300
MW-B
6350
TO CENTRAL WAREHOUSE AND HIGHWAY 160
6432.0
6572.0
6505.0
6400
6450
6500
6550
6567.0
6564.0
LEASE LINE
6446.0
6566.0
J27-A
J27-B
6538.0
BM-55
6509.0
6475.0
6514.0
BLACK MESA MINE OFFICE
J-27 MINING AREA (RECLAIMED)
6486.0
S 36,000
S 36,000
6517.0
6508.0
6522.0

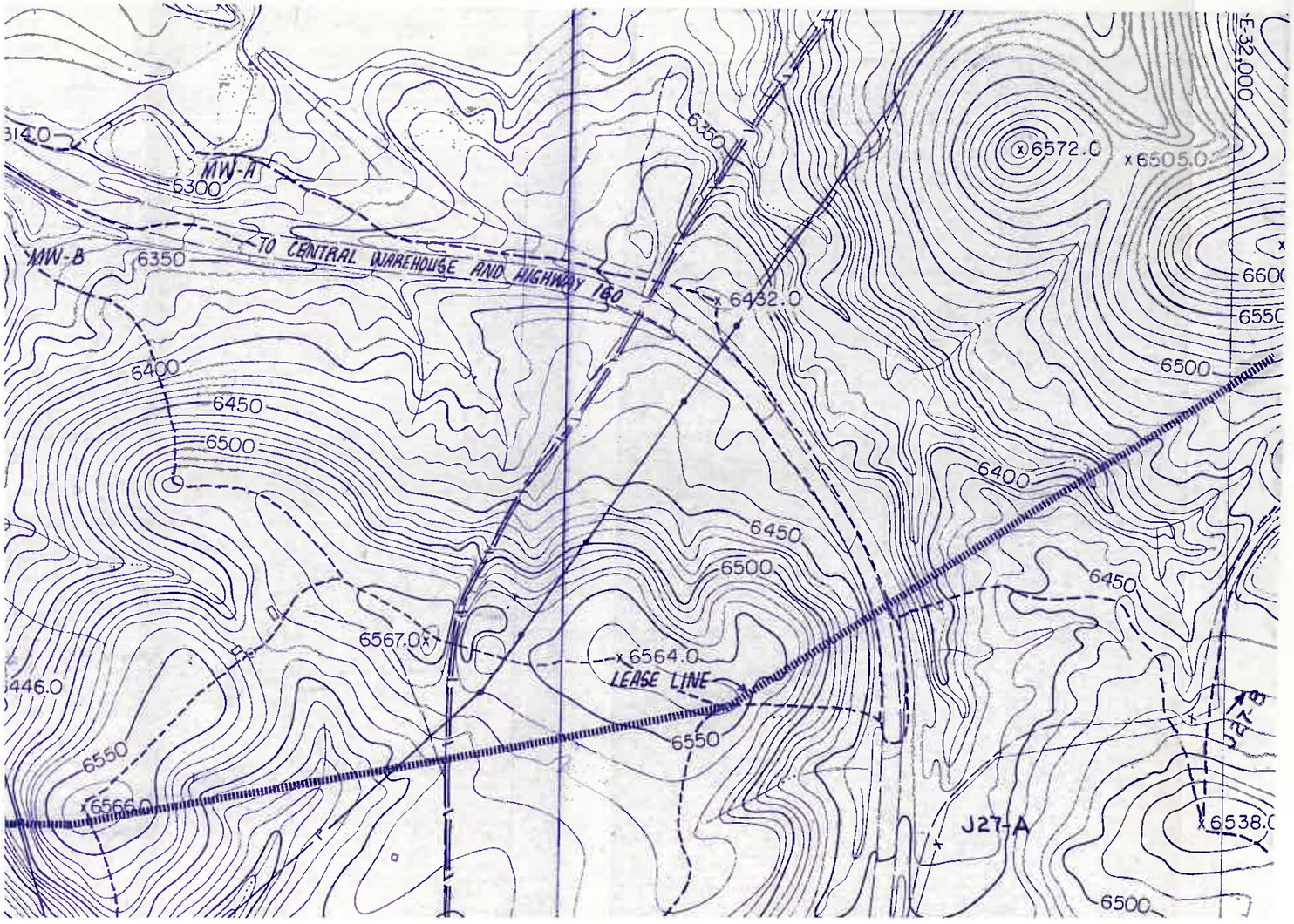
MW-A
MW-B
6300
6350
TO CENTRAL WAREHOUSE AND HIGHWAY 180
6432.0
6400
6450
6500
6572.0
6505.0
E-32,000
6600
6550
6500
6400
6450
6500
6450
6567.0
6564.0
LEASE LINE
6550
6550
6566.0
J27-A
J27-B
6538.0
6500

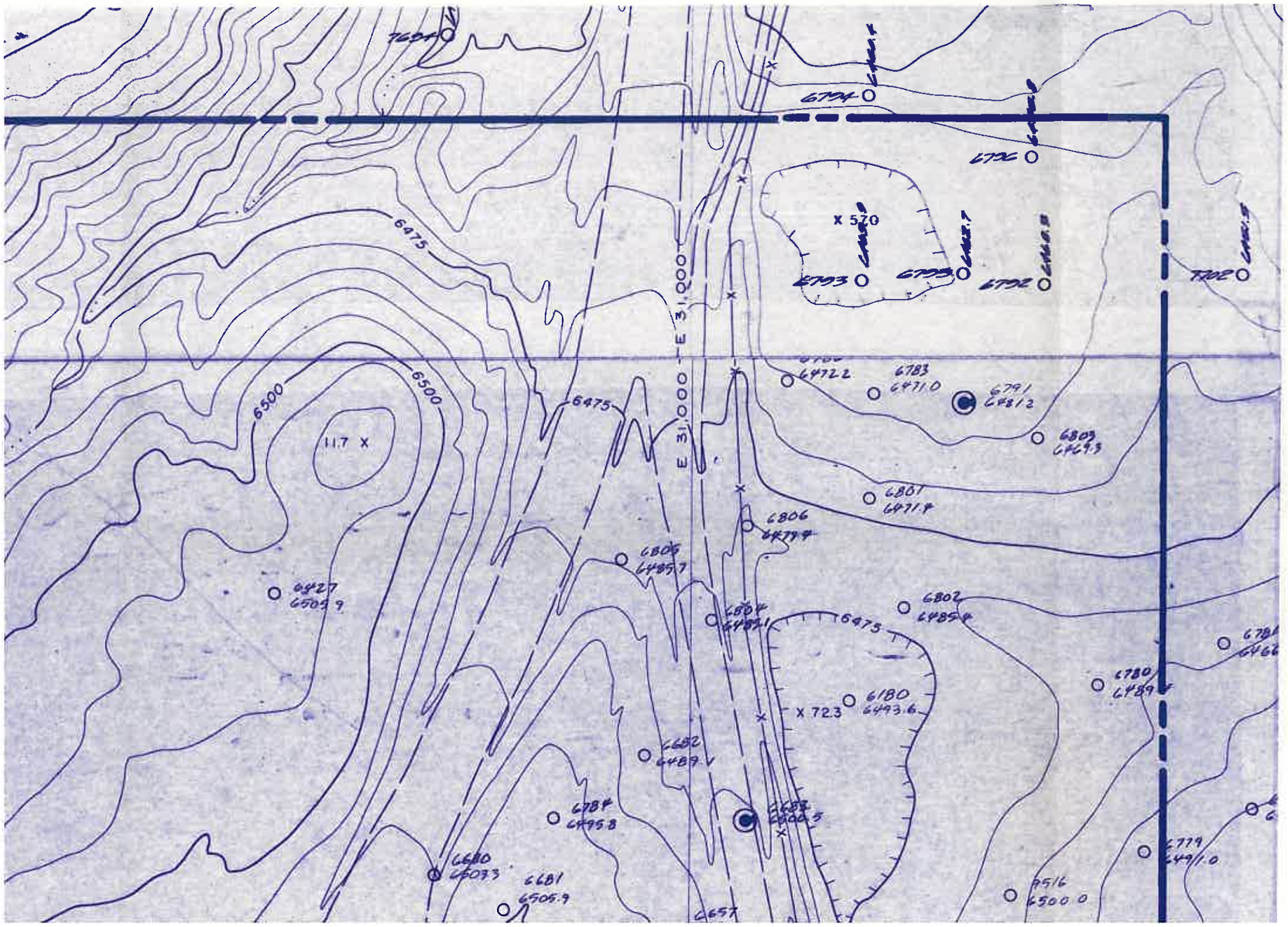
E 31,000
6475
6500
11.7
x 570
x 723
6783
6791
6809
6806
6802
6780
6682
6684
6680
6681
6516
6779

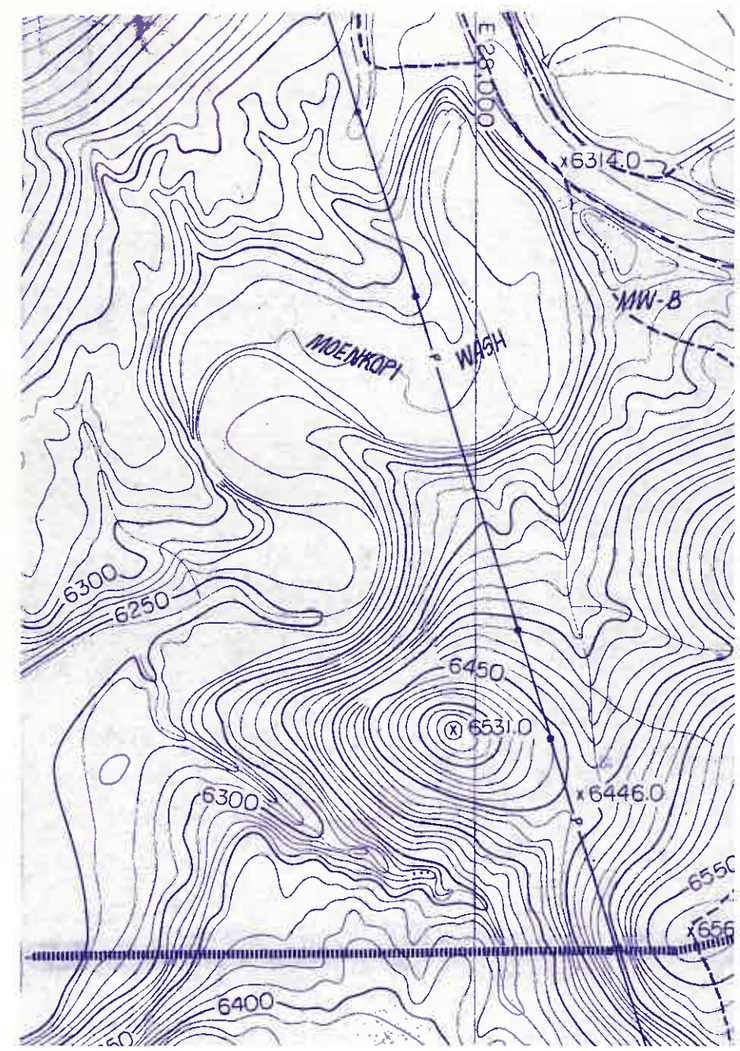
E 28,000
x6314.0
MW-B
MOENKOPI WASH
6300
6250
6450
6531.0
x6446.0
6400

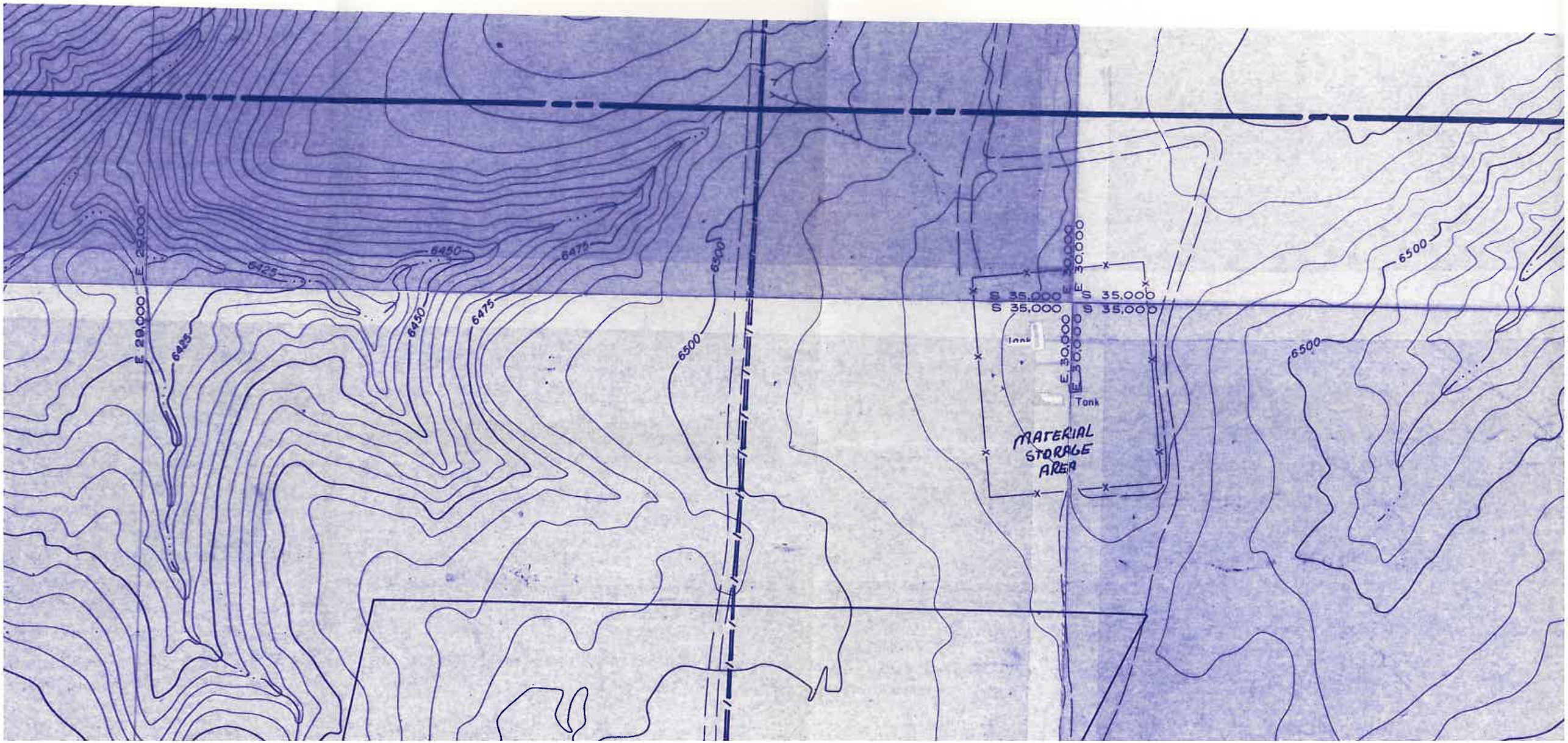
E 29,000
E 29,000
6425
6425
6450
6450
6475
6475
6500
6500
6500
6500
E 30,000
E 30,000
S 35,000
S 35,000
S 35,000
S 35,000
Tank
Tank
MATERIAL
STORAGE
AREA

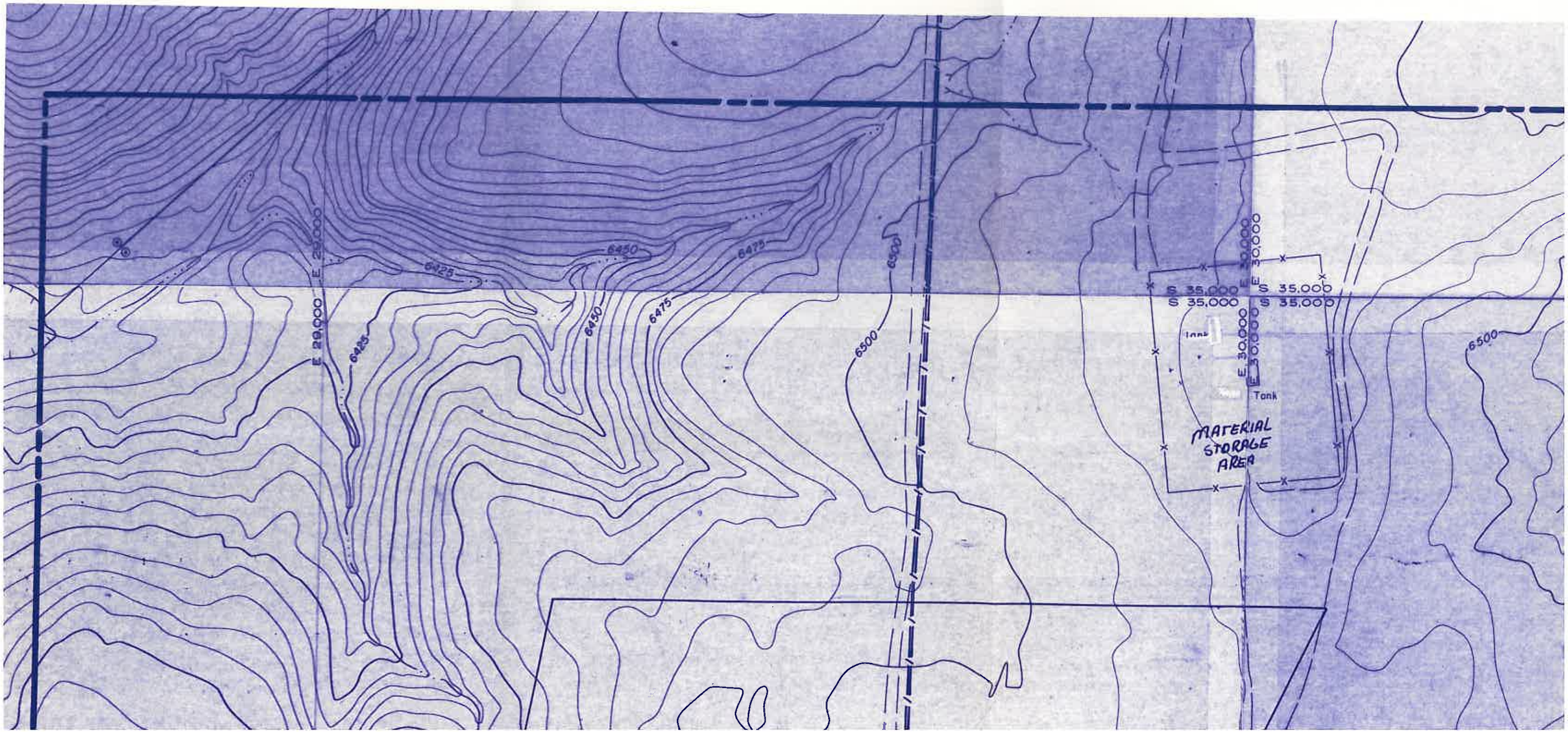
E 29,000
E 29,000
E 30,000
E 30,000
S 35,000
S 35,000
S 35,000
S 35,000
6425
6425
6450
6450
6475
6475
6500
6500
6500
Tank
Tank
MATERIAL
STORAGE
AREA