

25,000

30,000

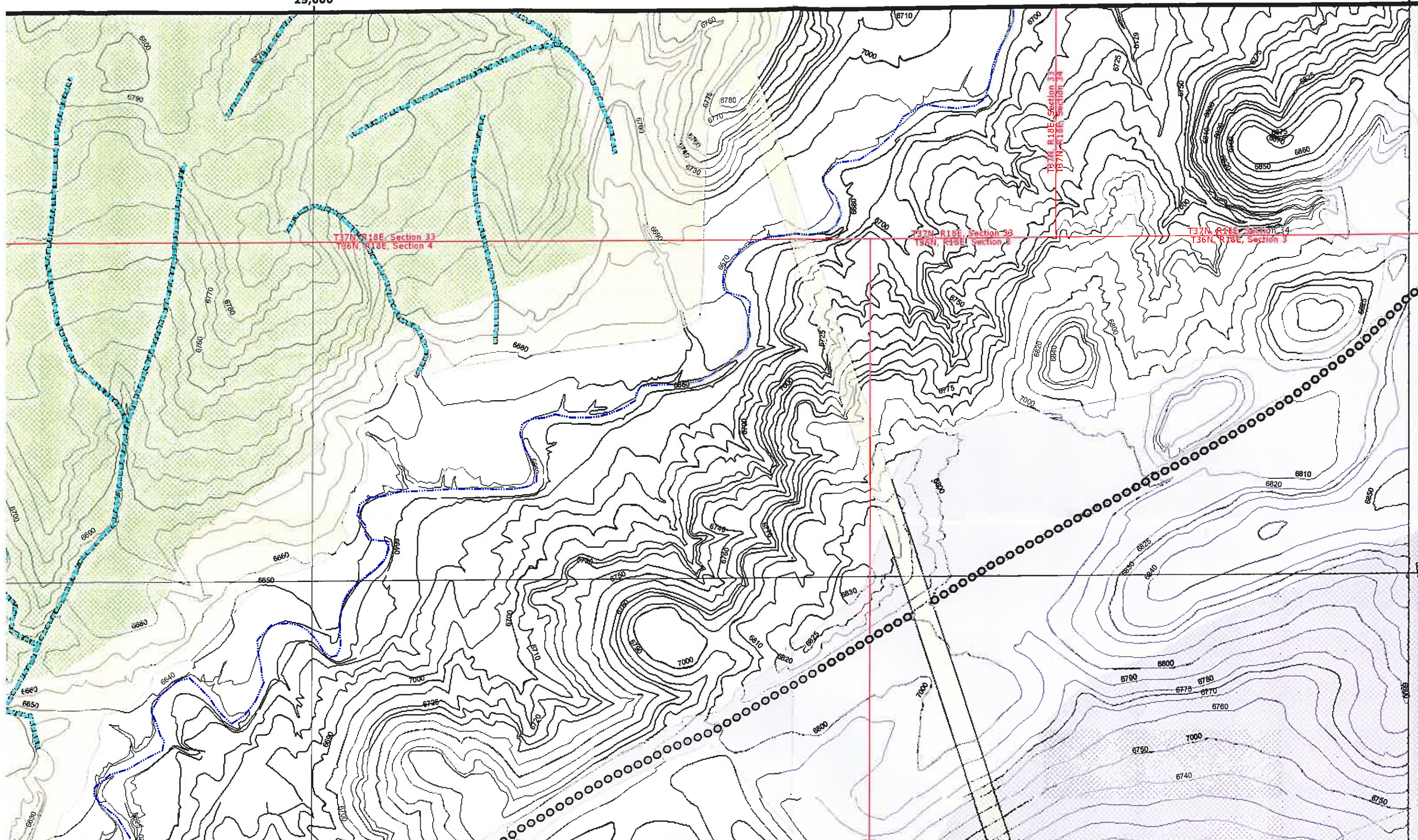

5,000

20,000

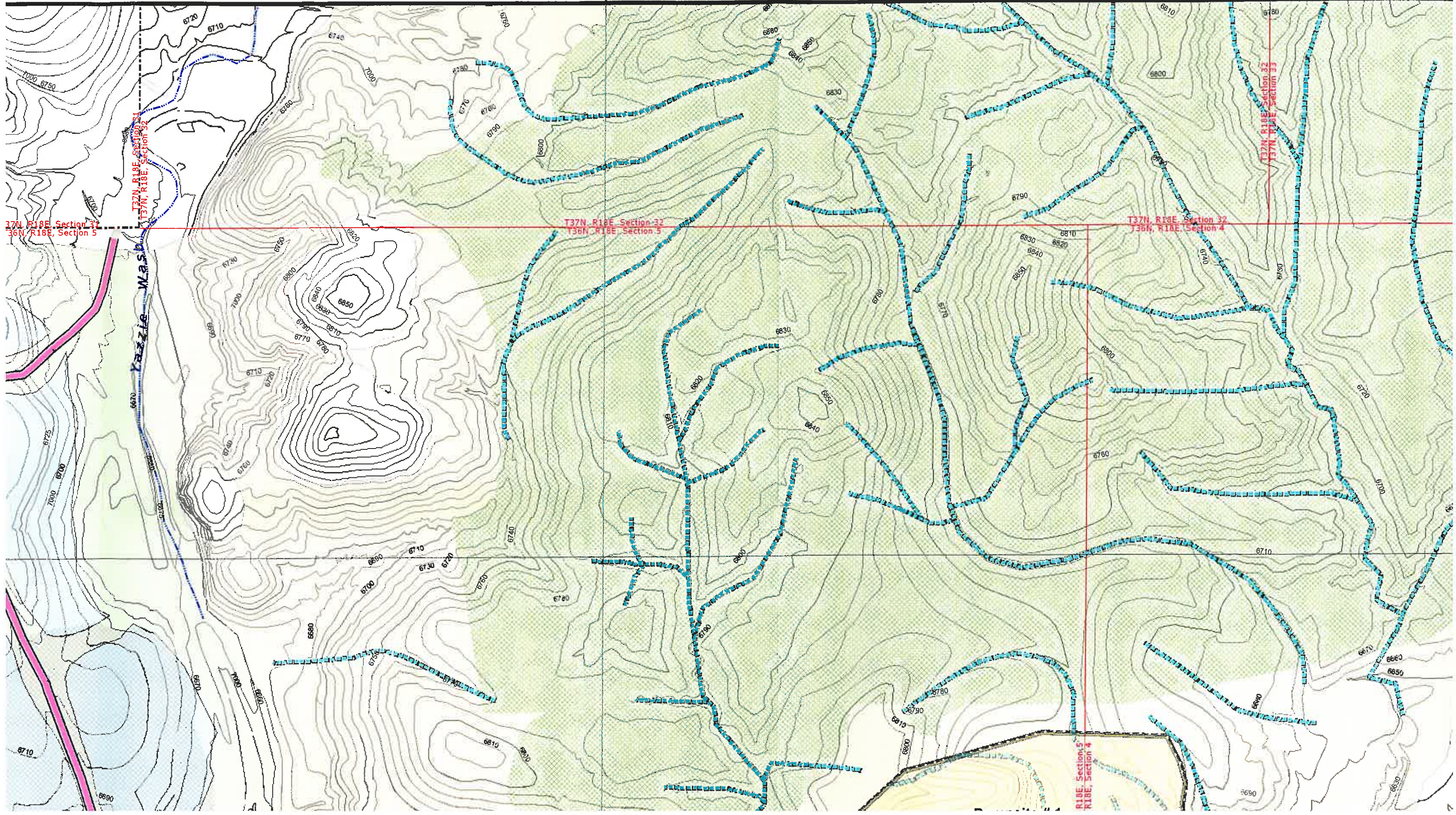

15,000

20,0

5,000

T37N, R18E, Section 31
T36N, R18E, Section 6

T37N, R18E, Section 31
T36N, R18E, Section 5

T37N, R18E, Section 31
T37N, R18E, Section 32

T37N, R18E, Section 31
T36N, R18E, Section 6

T36N, R18E, Section 6
T36N, R18E, Section 5

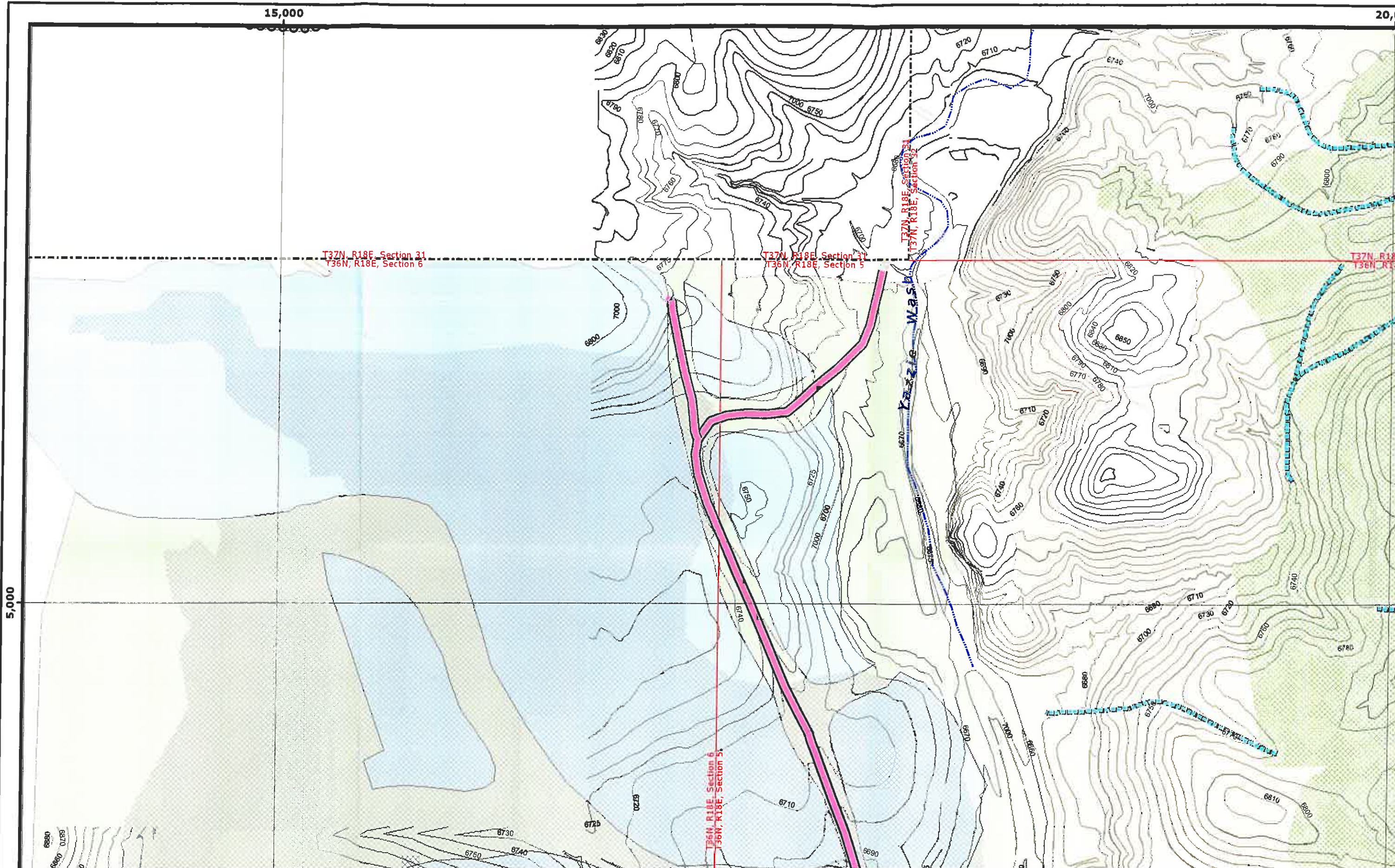

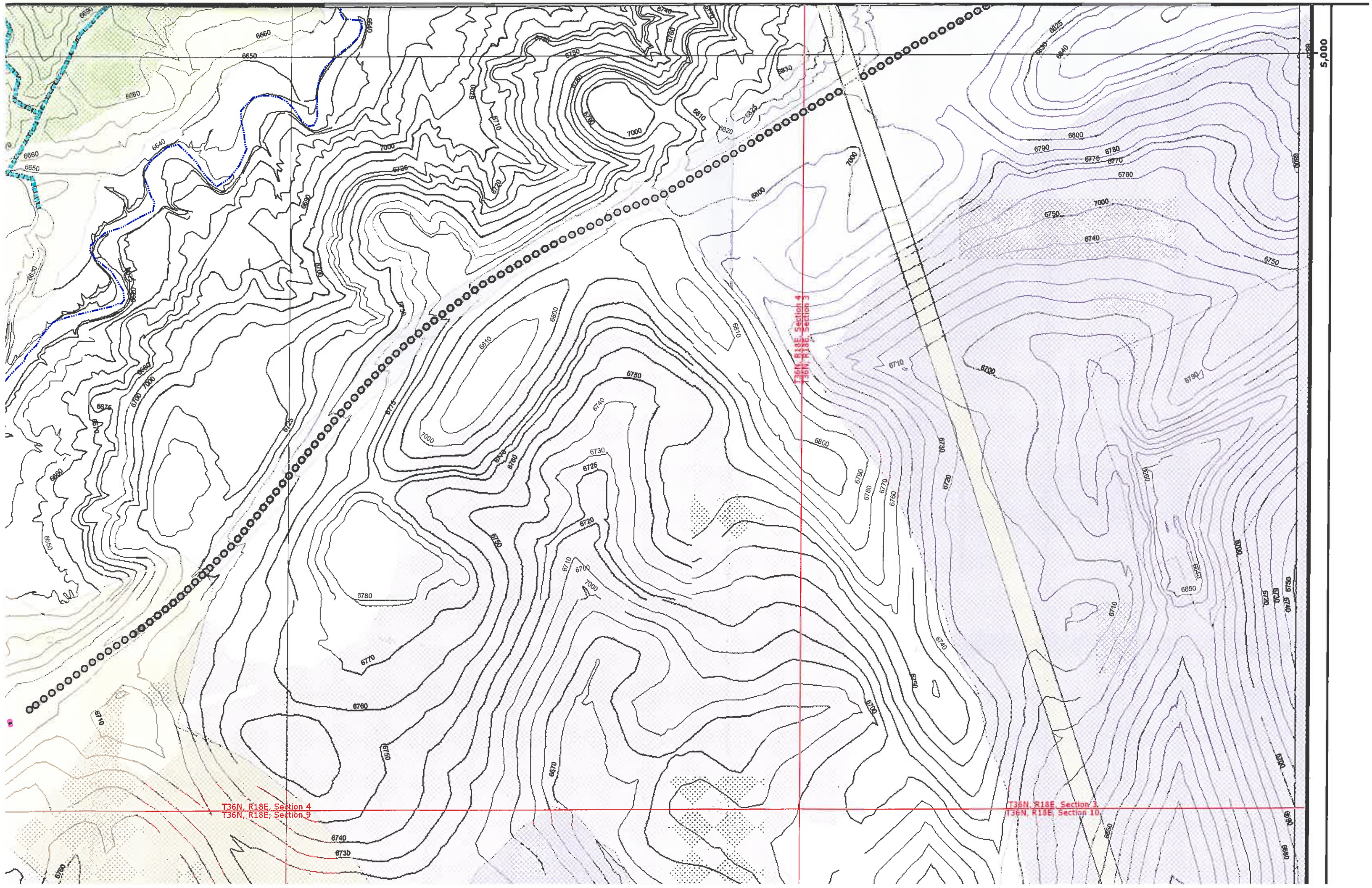

T36N, R18E, Section 4
T36N, R18E, Section 9

T36N, R18E, Section 4
T36N, R18E, Section 3

T36N, R18E, Section 3
T36N, R18E, Section 10

5,000

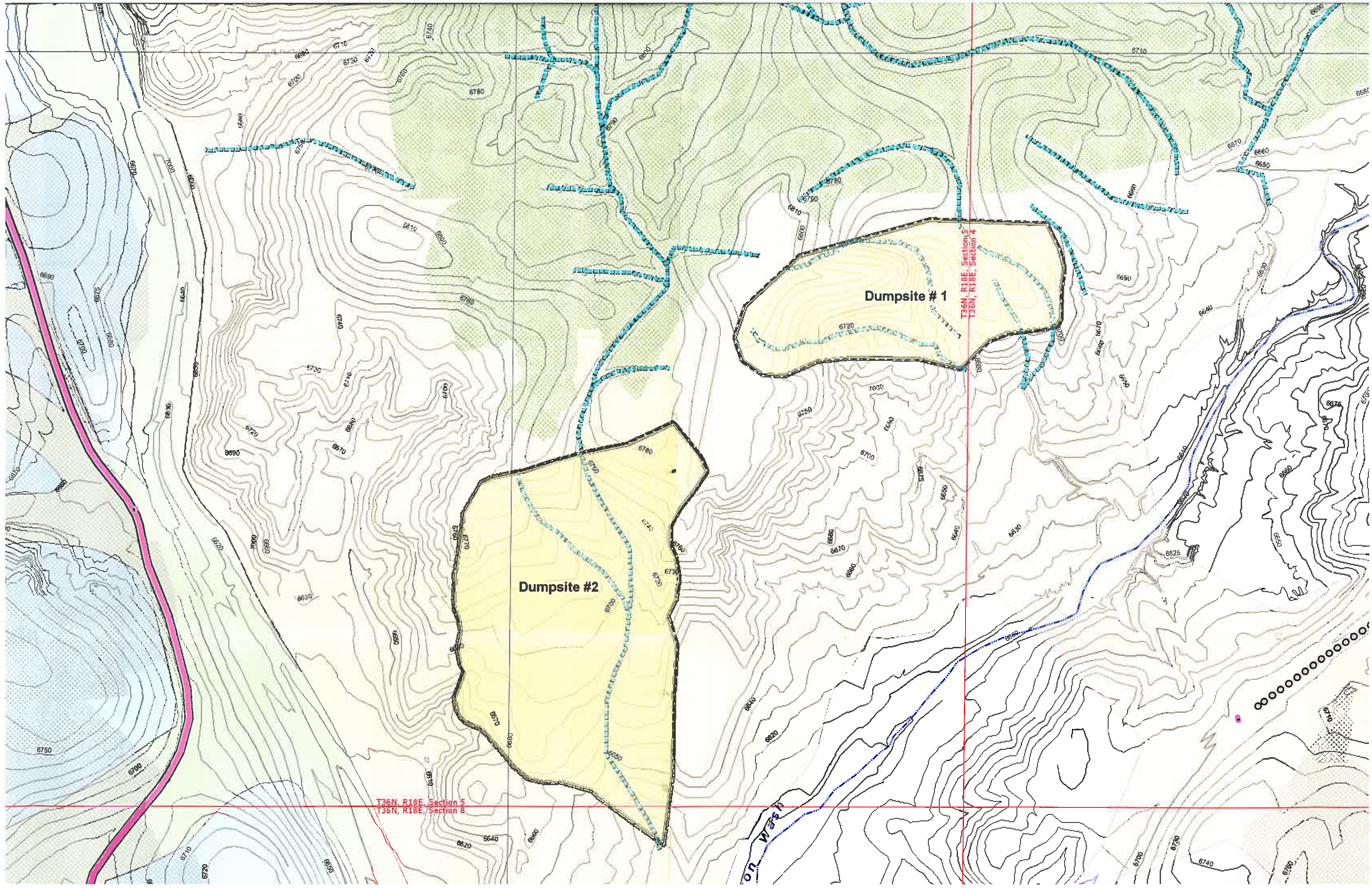

Dumpsite #1

Dumpsite #2

T36N, R18E, Section 5
T36N, R18E, Section 4

T36N, R18E, Section 5
T36N, R18E, Section 4

ON WASH

5,000

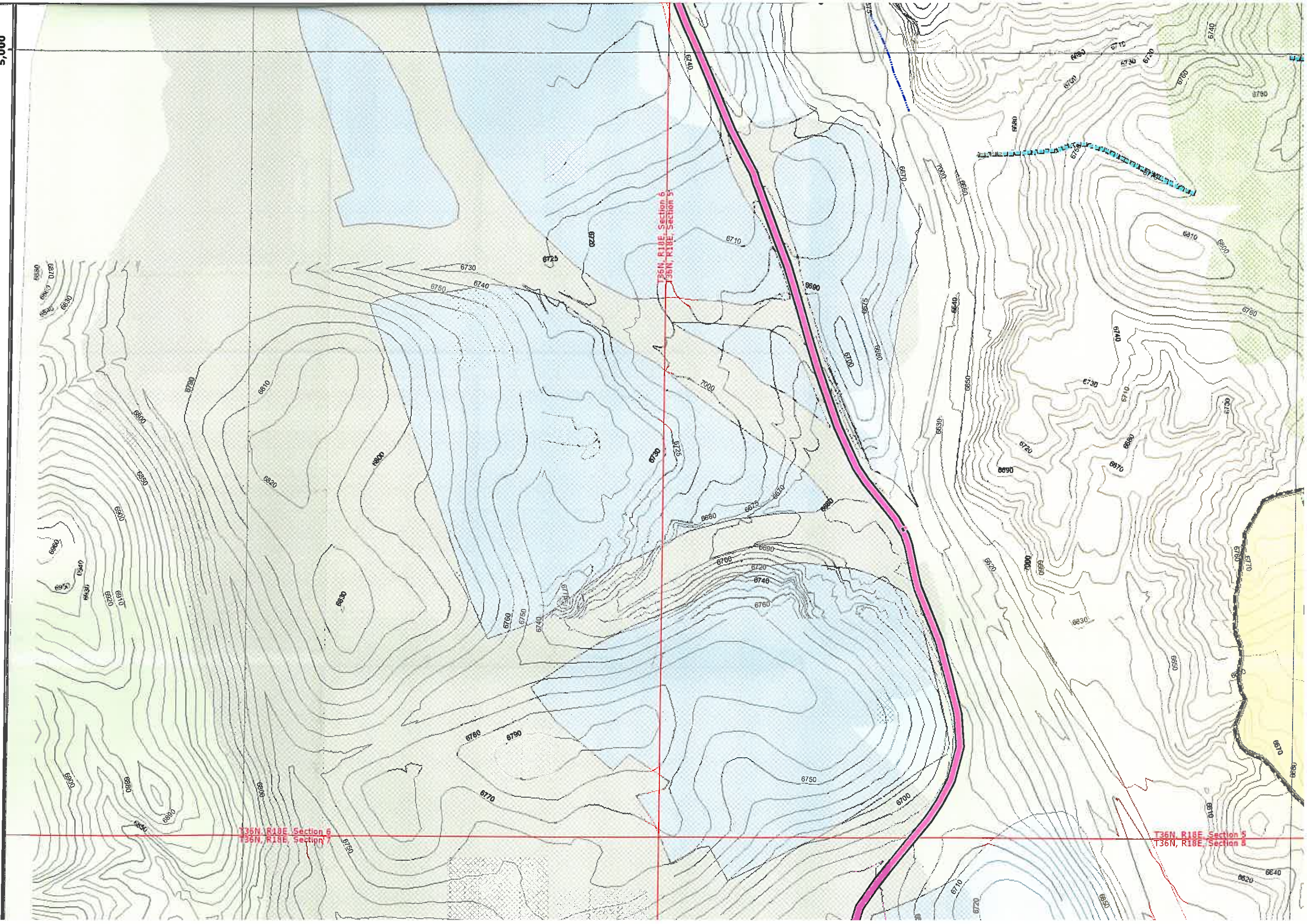

T36N, R18E, Section 6
T36N, R18E, Section 5

T36N, R18E, Section 6
T36N, R18E, Section 5

T36N, R18E, Section 5
T36N, R18E, Section 4

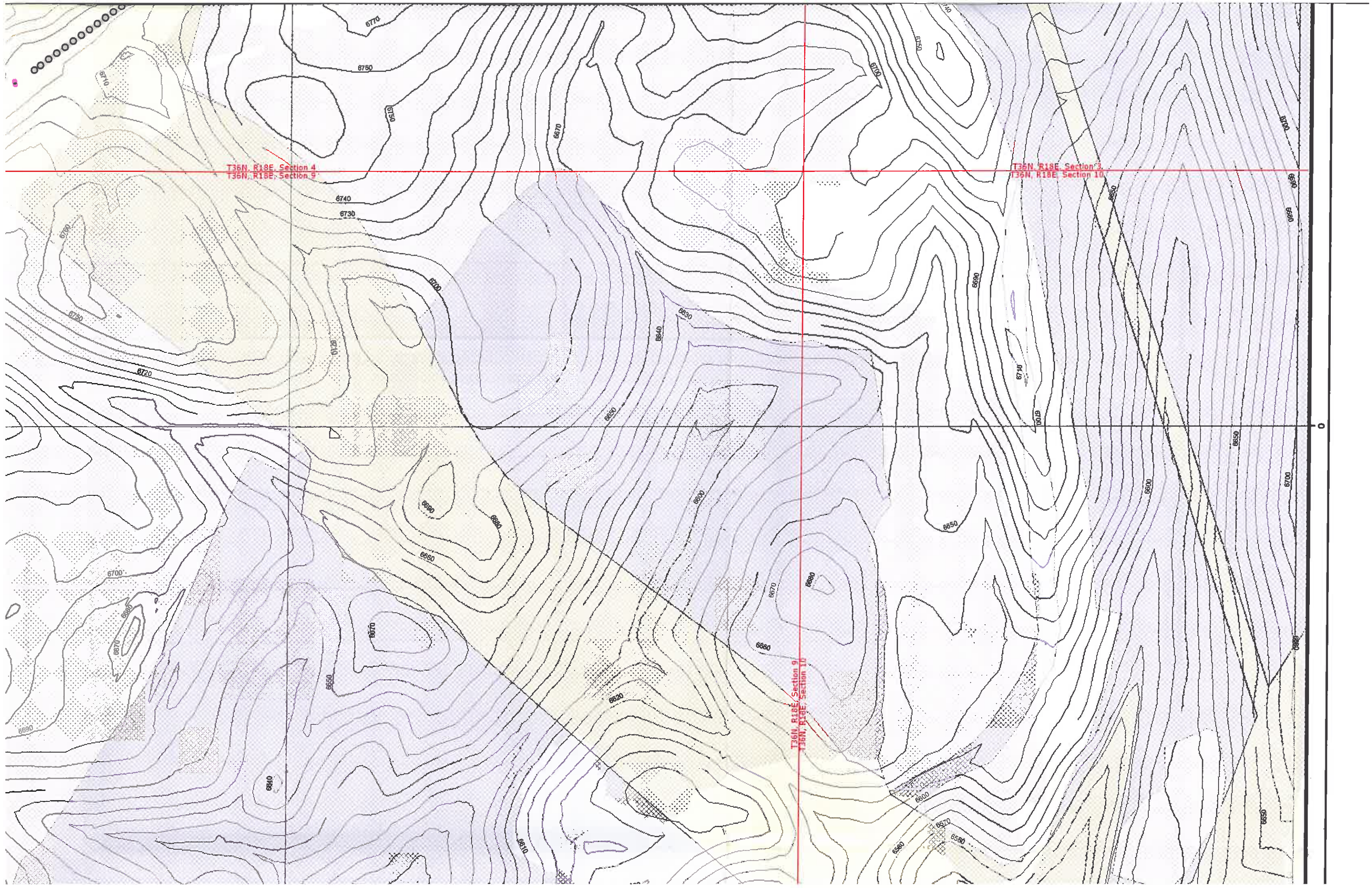

T36N, R18E, Section 4
T36N, R18E, Section 9

T36N, R18E, Section 3
T36N, R18E, Section 10

T36N, R18E, Section 9
T36N, R18E, Section 10

0

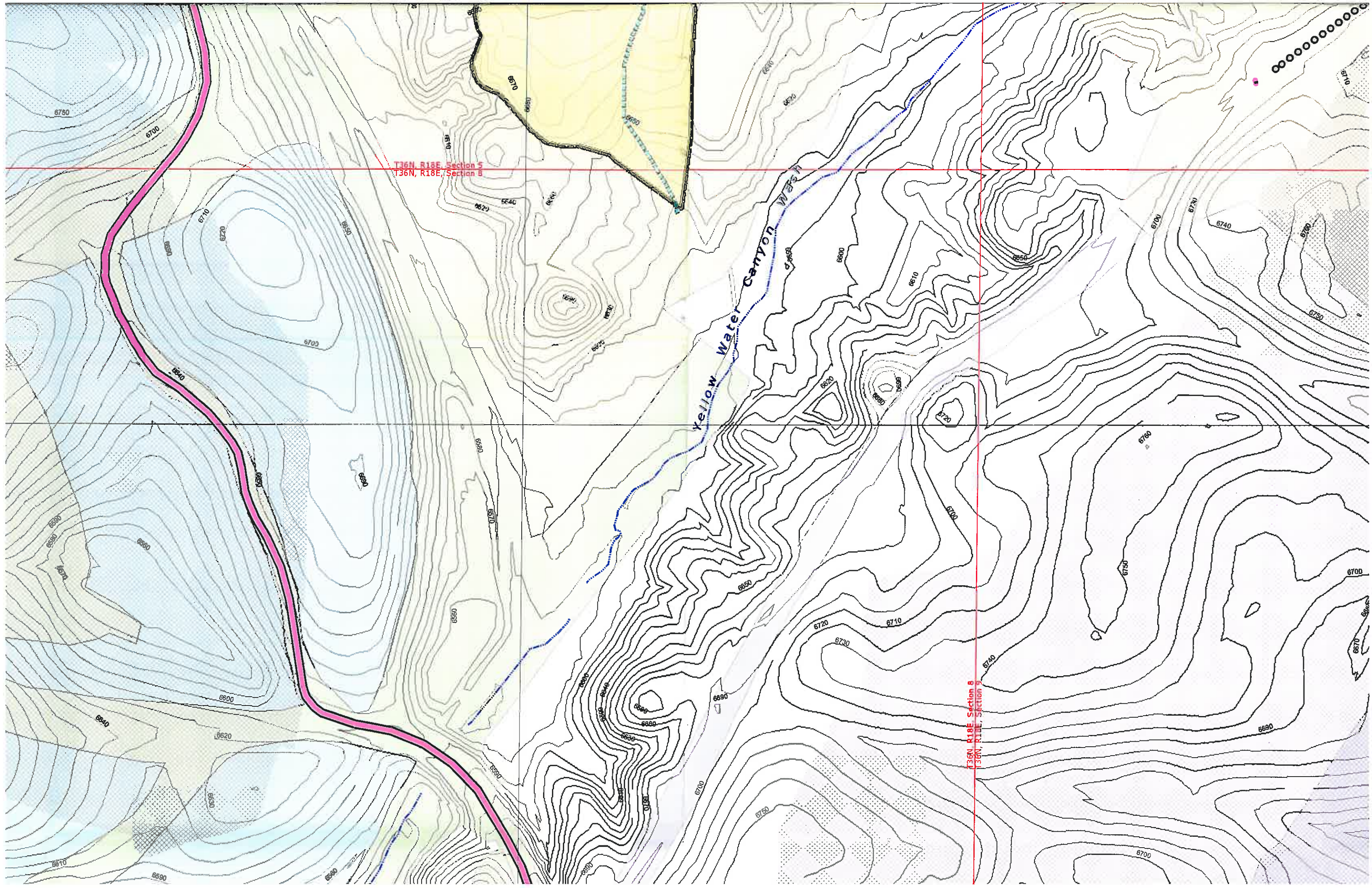

T36N, R18E, Section 5
T36N, R18E, Section 8

T36N, R18E, Section 8
T36N, R18E, Section 9

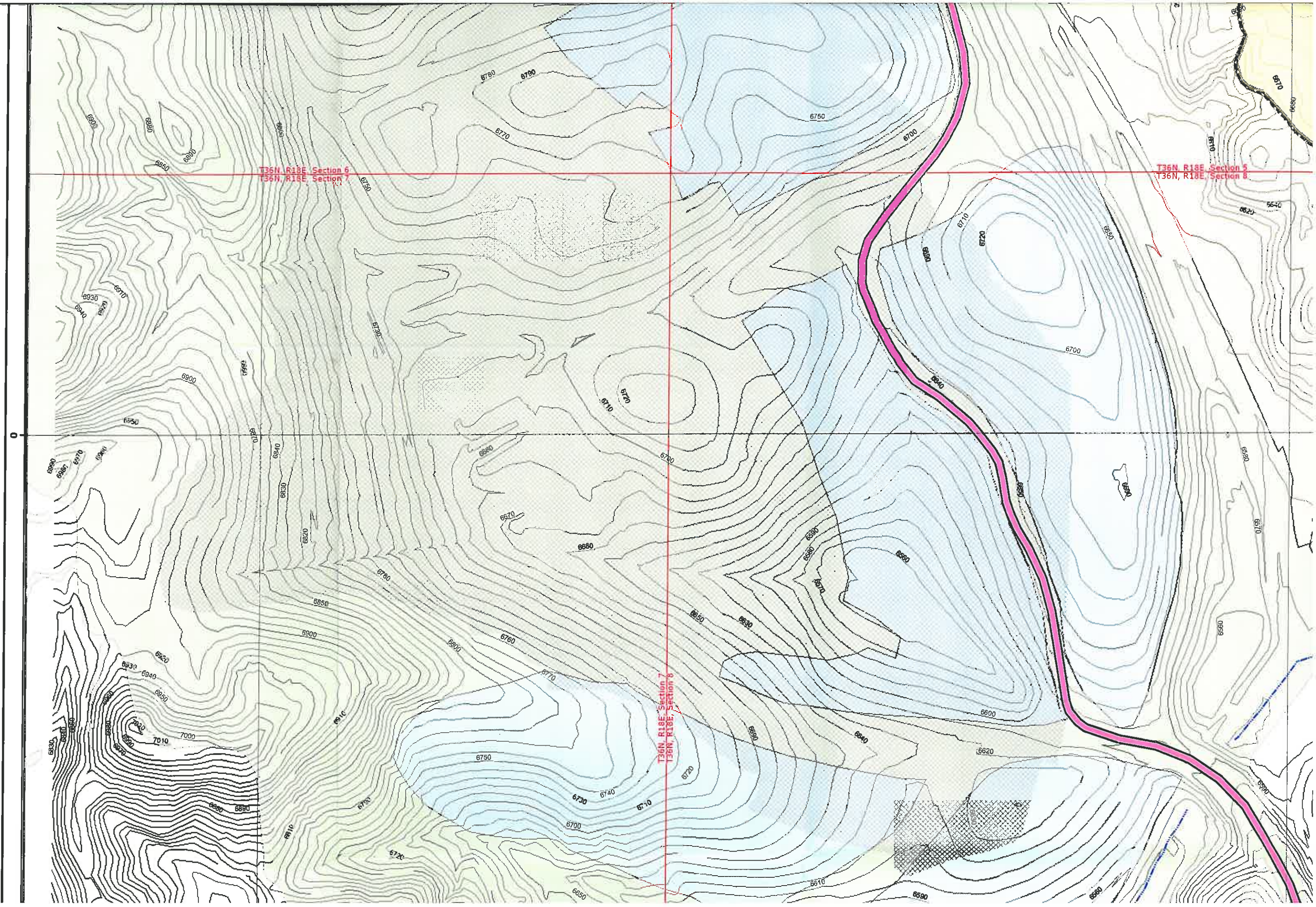

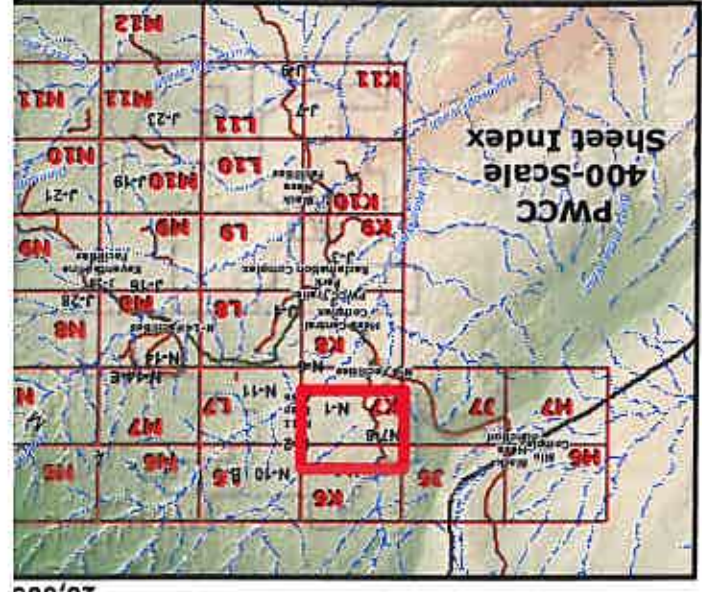

NOTES:
 1.) Reclaimed outcrops transitioning into natural ground shall be sloped in accordance with the approved permit.

MAP REVISIONS

CHK'D	DATE	DESCRIPTION
JGS	02/02/05	N-9 YEAR MINE PLAN REV.
JGS	04/24/07	N-9 5 YEAR PMT REV.
JGS	09/10/07	N-9 PMT - OSM RESPONSE
JGS	01/31/08	REV. NOTES - OSM RESPONSE
GA	05/20/08	N-9 REV. PMT

ENGINEER'S CERTIFICATION

Registered Professional Engineer (Civil)
 37842
 GARY
 ALTISI

DATE SIGNED: 5-20-08
 ARIZONA USA

EXPIRES: 09/30/08

Gary Altisi P.E.
 Reclamation Supervisor
 Peabody Western Coal Company

Tuesday, May 20, 2008
 Date

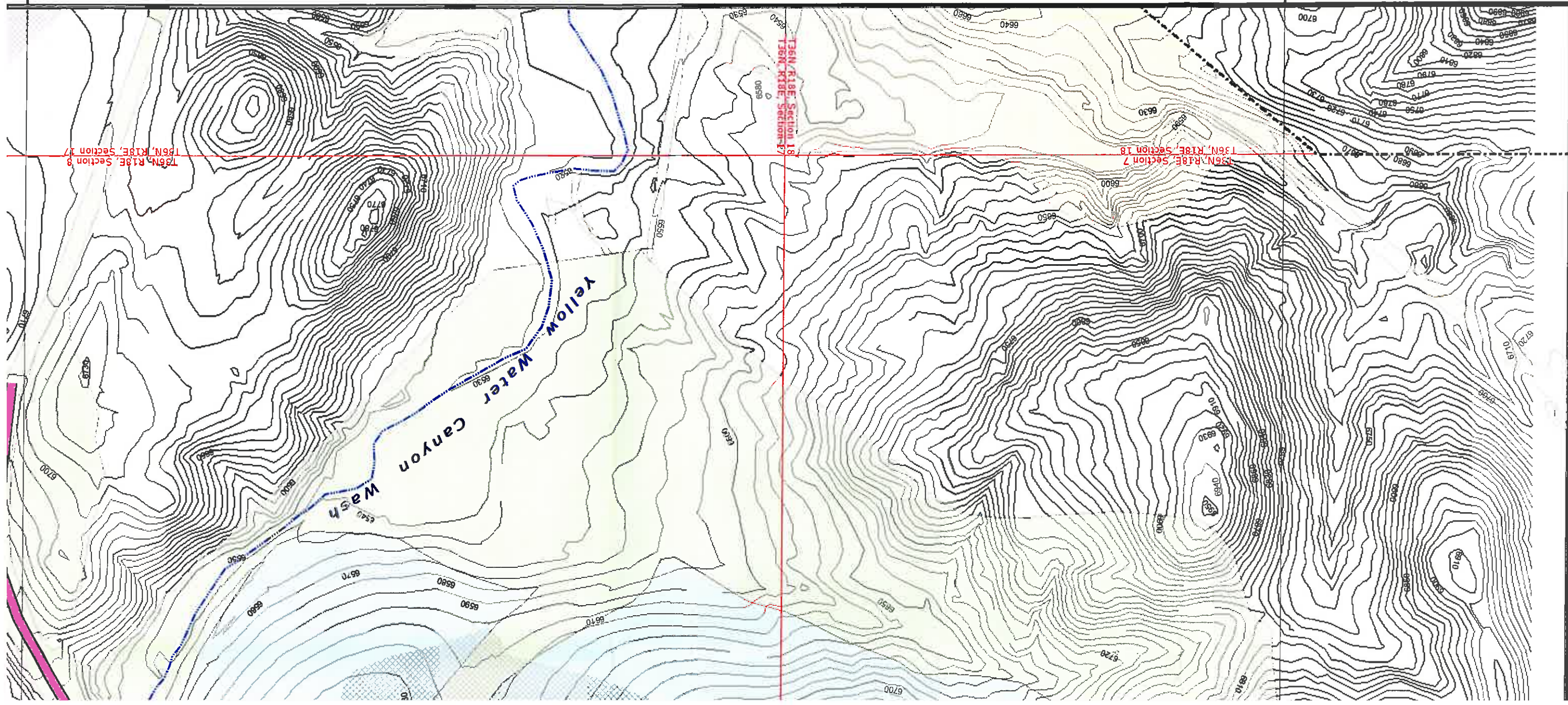

20,000





20,000

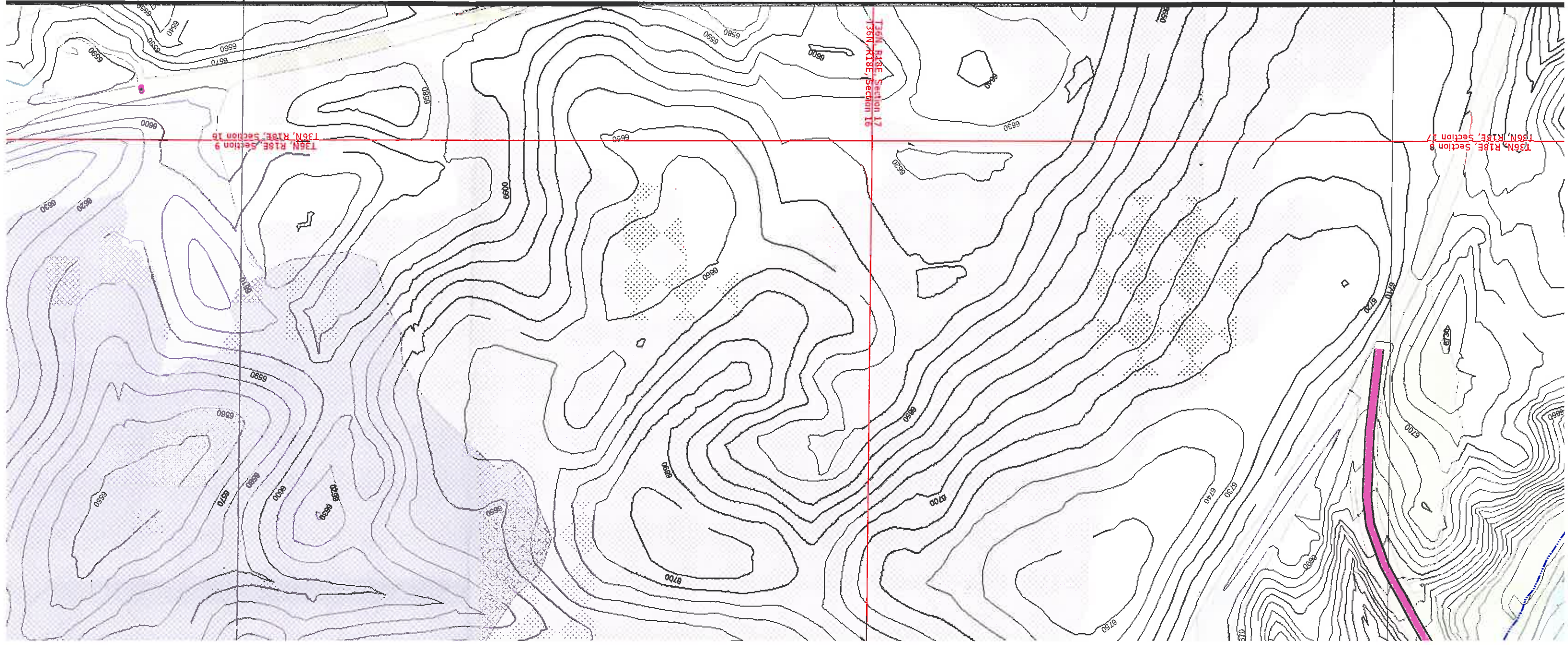



25,000







Coal Resource Area

-  Mineplan
-  Mined Out Areas

Jurisdictional Permit Boundaries

-  Permanent Permit AZ-0001D
-  Interim Permit AZ-0001 (February 2, 1982 through July 1, 1990)
-  Pre-Interim (December 16, 1977 through February 1, 1982)
-  Termination of Jurisdiction (Interim Release)

Local Roads (non-mine)

-  Primary
-  Ramp
-  Ancillary
-  Local Route - Primary
-  Local Route - Secondary

Permanent Roads

-  Primary
-  Ramp
-  Ancillary

Administrative Boundaries

-  01 Permit Line
-  ID Permit Line
-  PWCC Lease Line
-  Navajo-Hopi Partition Line

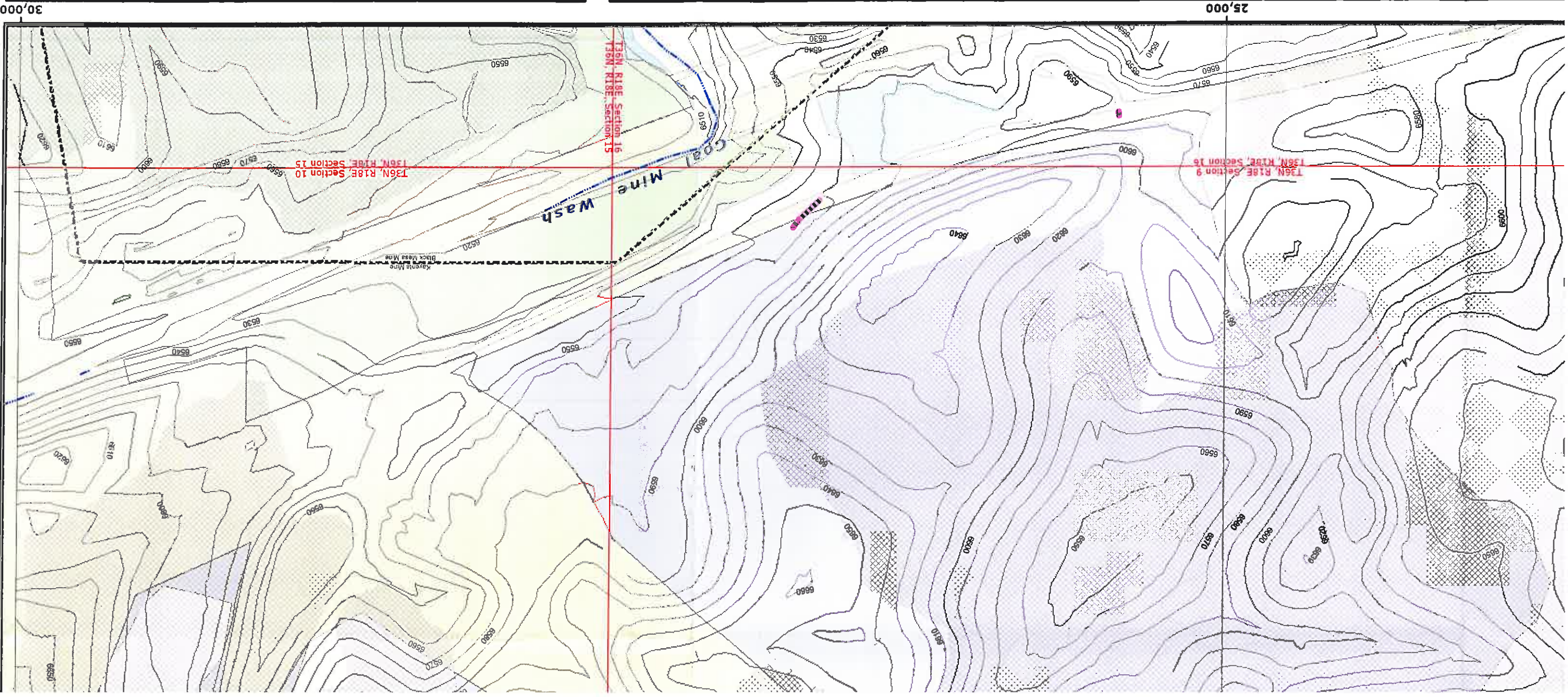

30,000

25,000

Drawing No. 85352, Estimated Postmining Topographic Map



N09 South

Produced by PWCC GIS

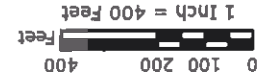
May 20, 2008



Black Mesa Complex
PO Box 650
Kayenta, Arizona 86033

-  N09 Spoil Dumpsites
-  Coal Resource Area
-  Mineplan
-  Mined Out Areas
-  Major Drainage
-  Proposed Drainages

Permit Boundaries

Permit AZ-0001D

Permit AZ-0001 (February 2, 1982 through July 1, 1990)

Permit AZ-0001 (December 16, 1977 through February 1, 1982)

Permit AZ-0001 (Interim Release)