

10,000

15,000

ENGINEER'S CERTIFICATION



Gary Altsisl P.E.
Reclamation Supervisor
Peabody Western Coal Company
Date
Tuesday, May 20, 2008

CHK'D	DATE	DESCRIPTION
JGS	02/02/05	N-9 5 YEAR MINE PLAN REV.
JGS	04/24/07	N-9 5 YEAR PMT REV.
JGS	09/10/07	N-9 PMT - OSM RESPONSE
JGS	01/31/08	REV. NOTES - OSM RESPONSE
GA	05/20/08	N-9 REV. PMT

NOTES:
1.) Reclaimed outcrops transitioning into natural ground shall be sloped in accordance with the approved permit.

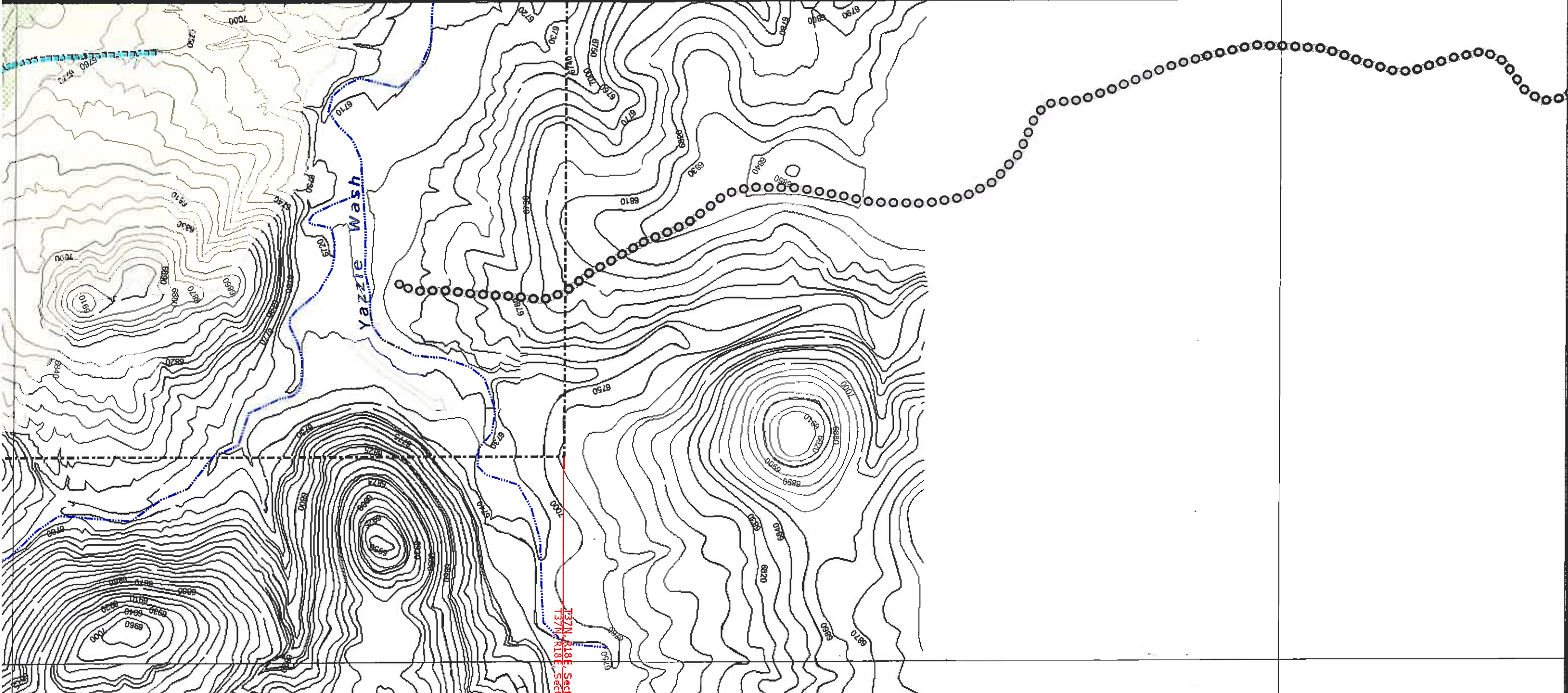
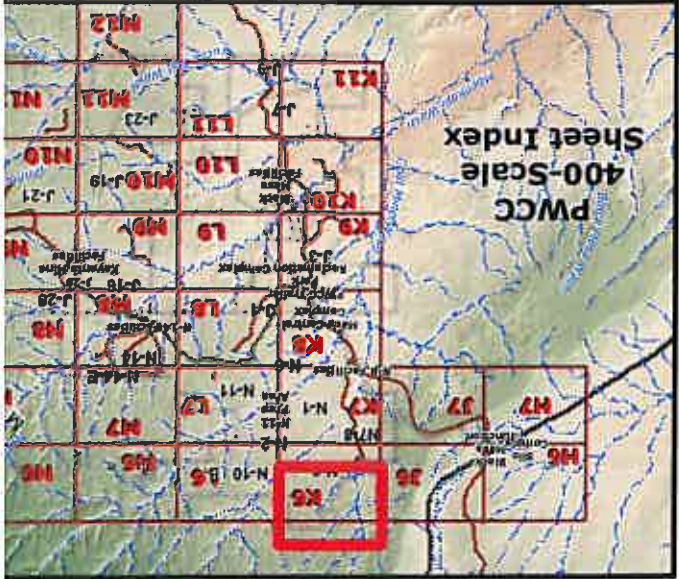

137N, 138E, Sect
137N, 138E, Sect



20,000

25,000

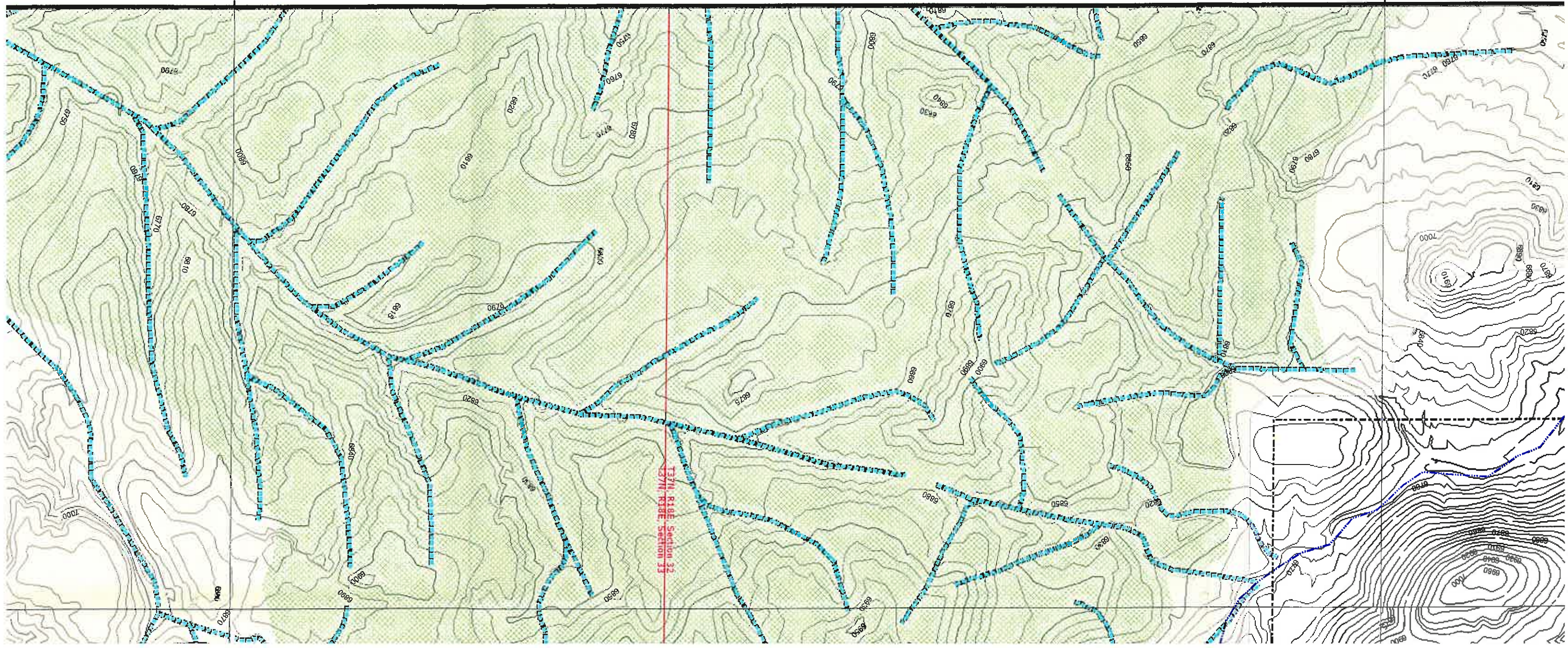

- Permanent Roads (non-mine)**
- Primary
 - Ramp
 - Ancillary
- Local Roads (non-mine)**
- Local Route - Primary
 - Local Route - Secondary
- Administrative Boundaries**
- 01 Permit Line
 - PWCC Lease Line
 - 1D Permit Line
 - Navajo-Hopi Partition Line

Jurisdictional Permit Boundaries

- Permanent Permit AZ-001D
- Interim Permit AZ-001 (February 2, 1982 through July 1, 1990)
- Pre-interim (December 16, 1977 through February 1, 1982)
- Termination of Jurisdiction (Interim Release)

- Mineplan
- Mined Out Areas

Coal Resource Area

PEABODY WESTERN
 Black Mesa Complex
 PO Box 650
 Kayenta, Arizona 86033

Produced by PWCC GIS
 May 20, 2008

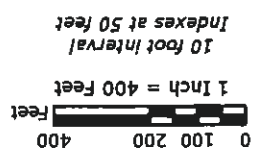

**Drawing No. 85352, Estimated
 Postmining Topographic Map
 N09 North**

- Drainages**
- N09 Spoil Dumpsites
 - Major Drainage
 - Proposed Drainages
- Coal Resource Area**
- Mineplan
 - Mined Out Areas

Permit Boundaries

- Permit AZ-001D
- Permit AZ-0001 (February 2, 1982 through July 1, 1990)
- (December 16, 1977 through February 1, 1982)
- of Jurisdiction (Interim Release)

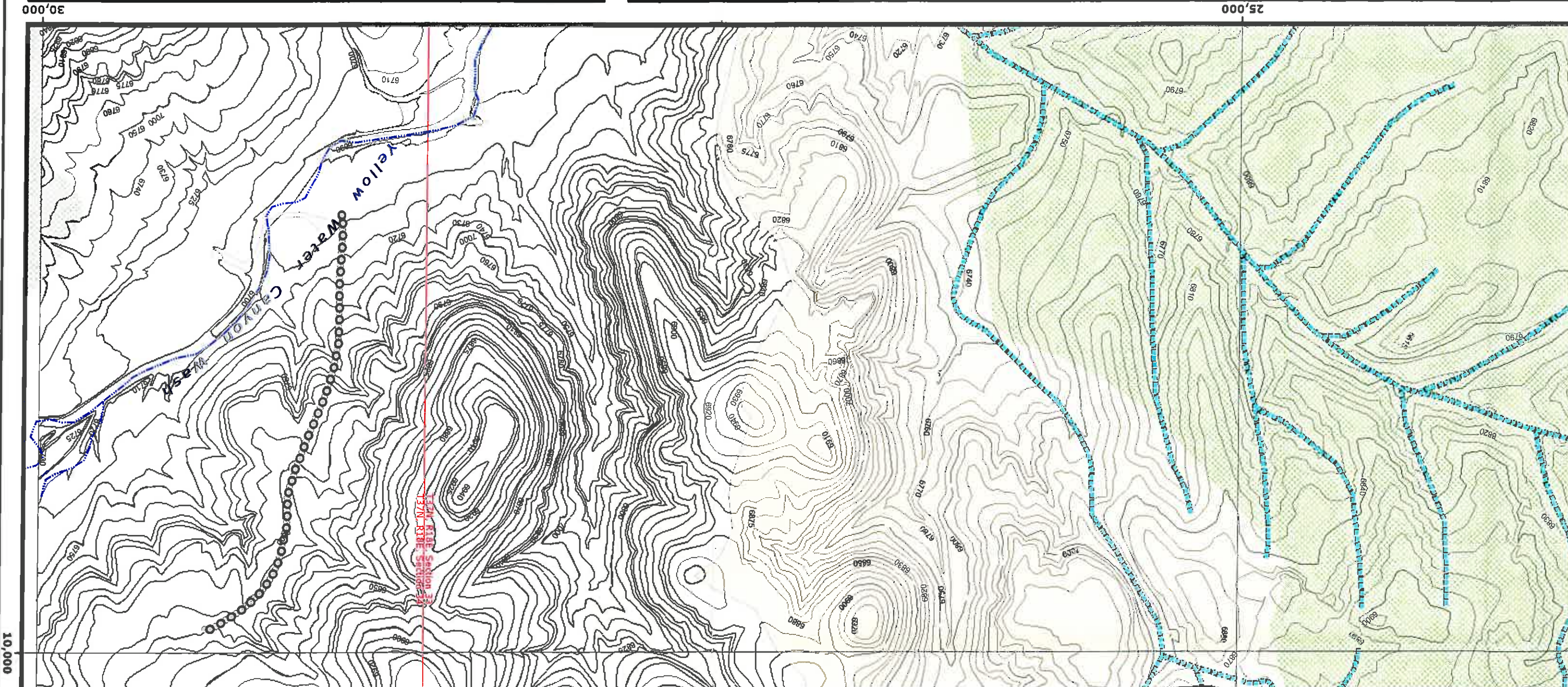

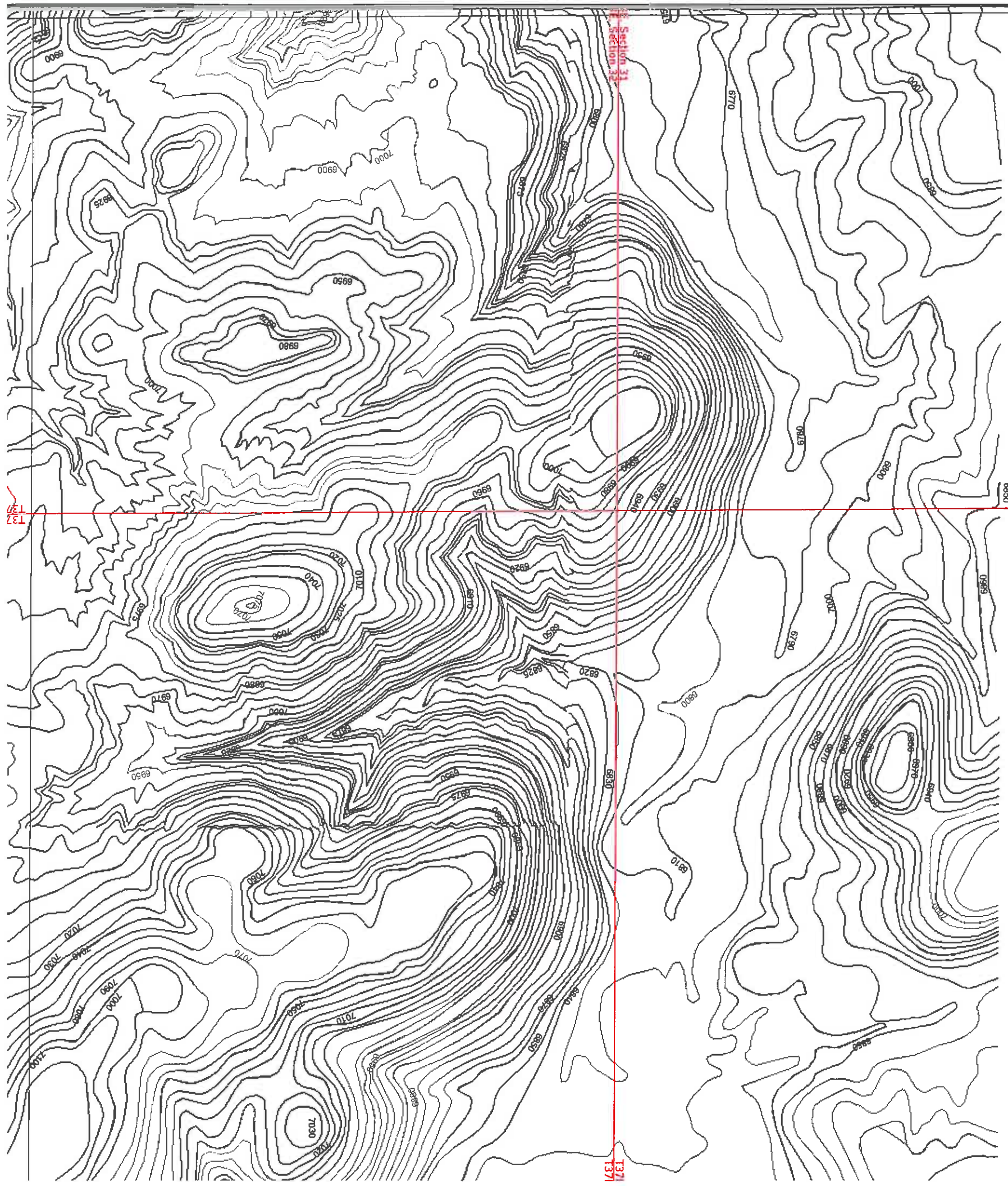

137N, R18E, Section 30
137N, R18E, Section 31

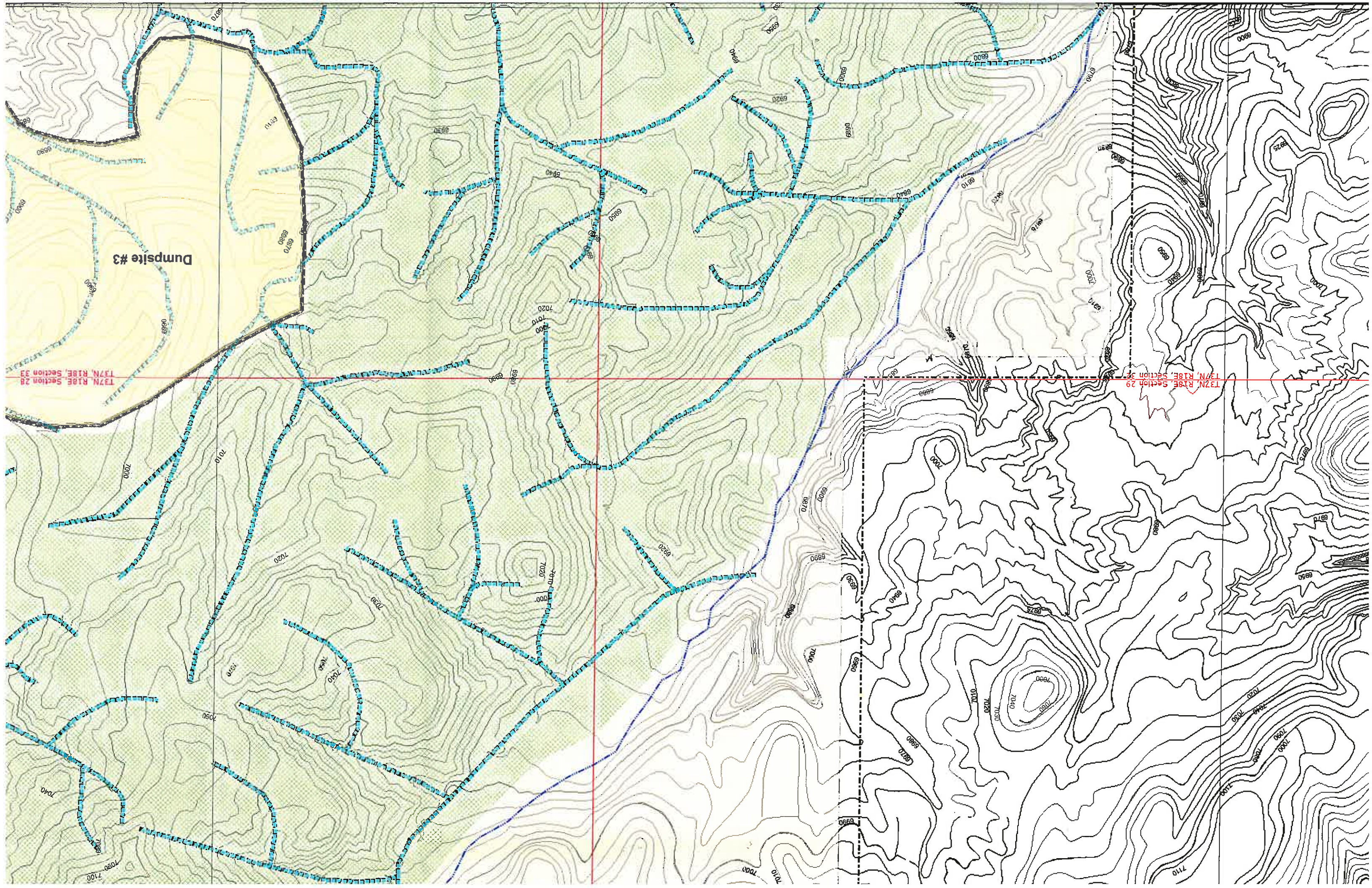

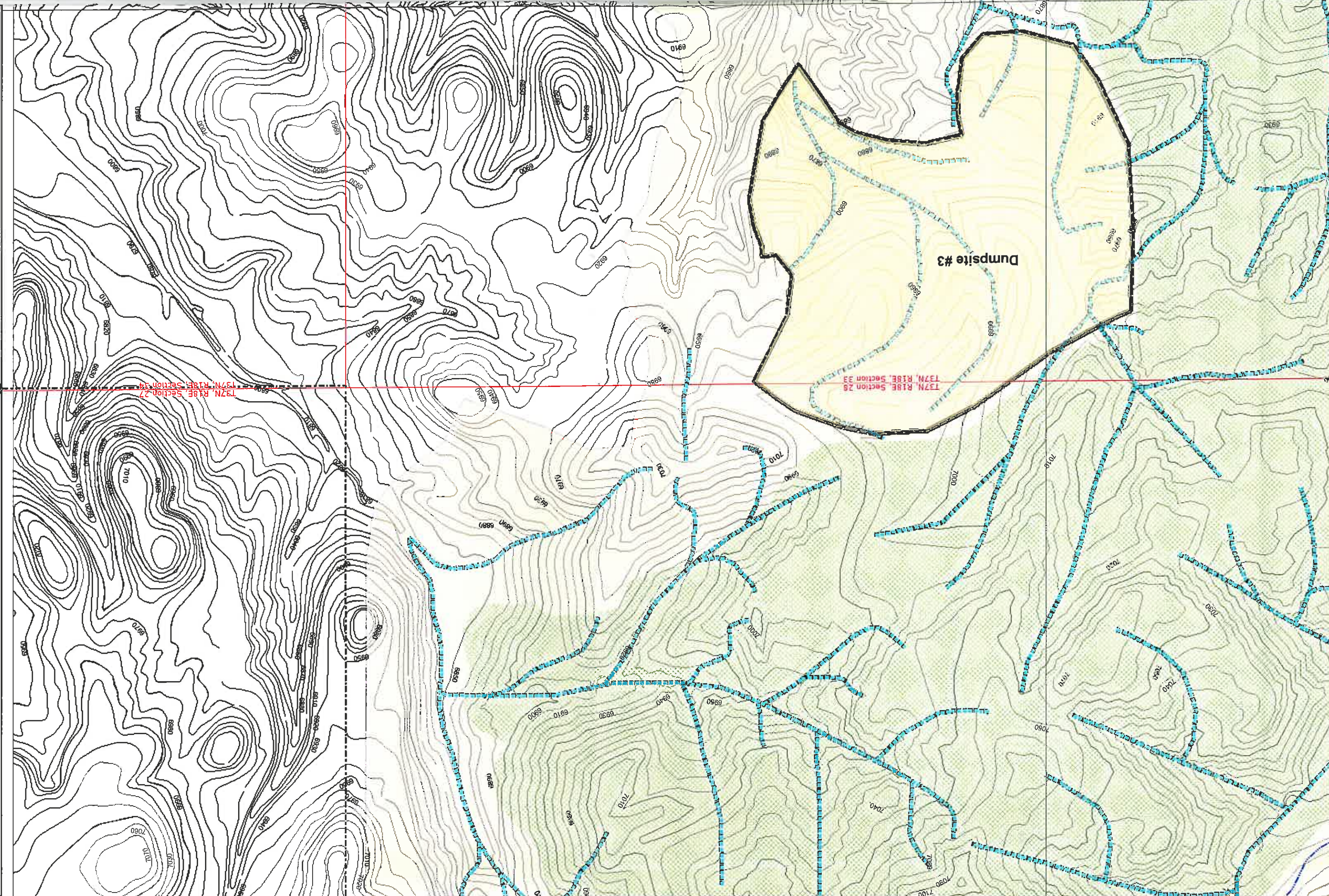

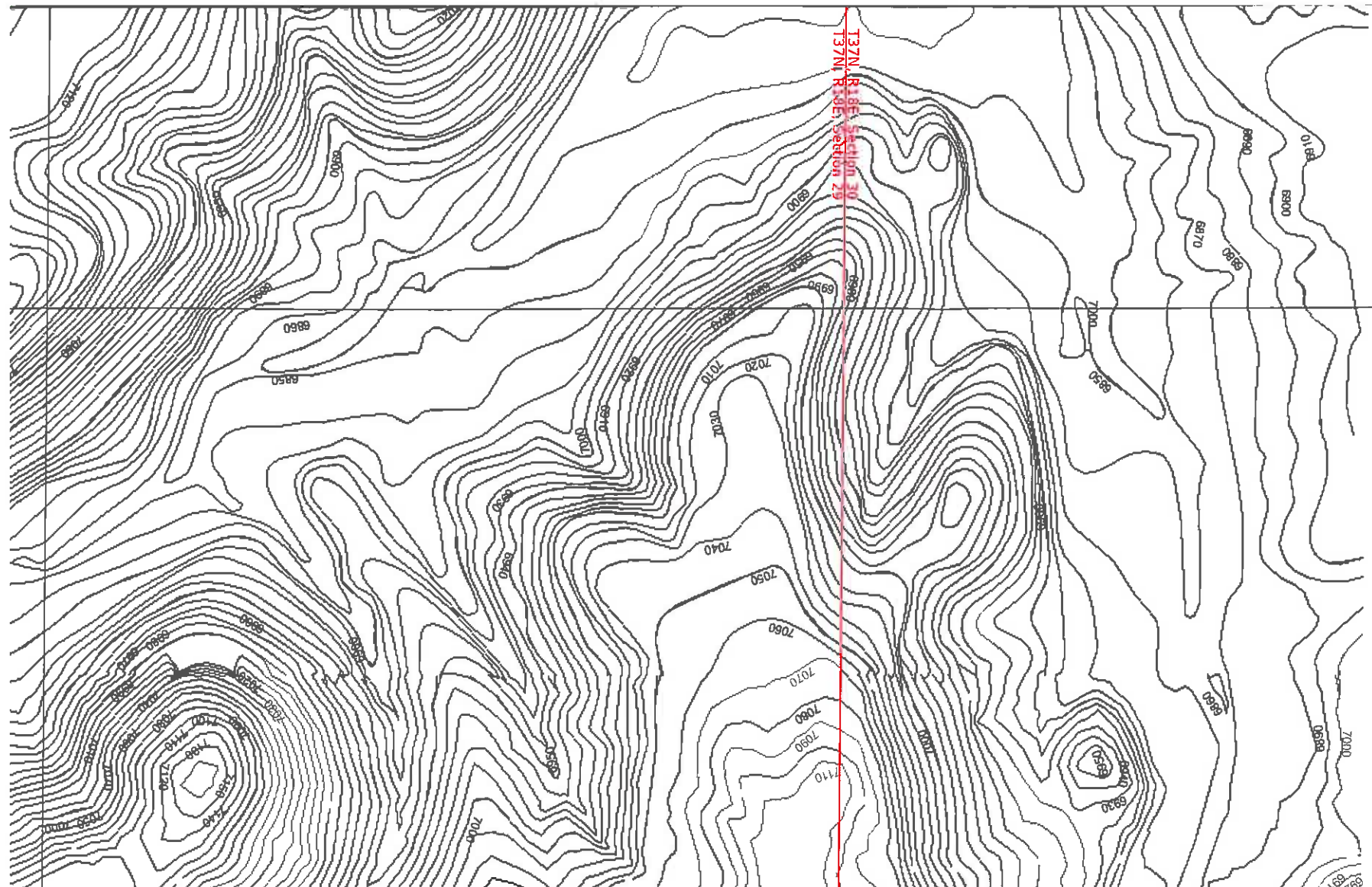

137N, R18E, Section 30
137N, R18E, Section 29

137N, R18E, Section
137N, R18E, Section

137N, R18E, Section 18
137N, R18E, Section 30

15,000

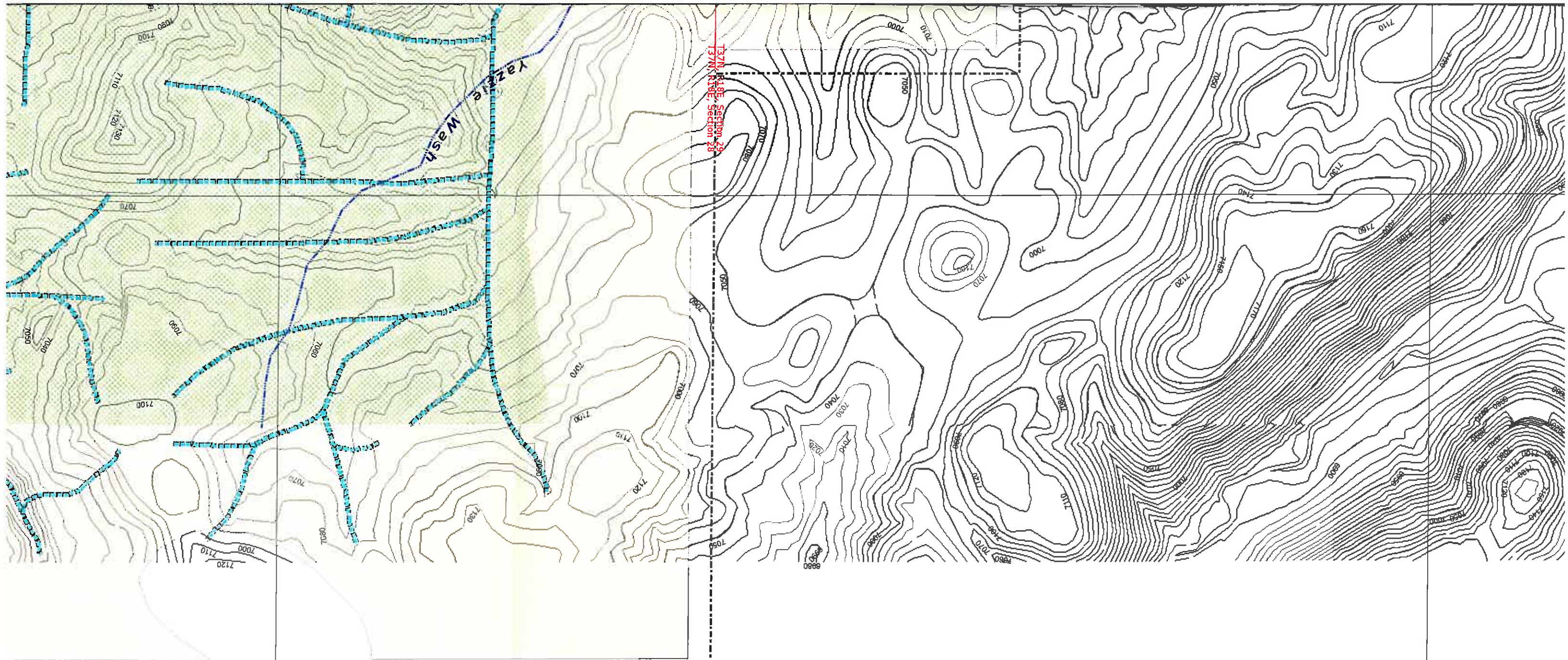

T37N, R18E, Section 28
T37N, R18E, Section 28

T37N, R18E, Section
T37N, R18E, Section

T37N, R18E, Section 29
T37N, R18E, Section 29

T37N, R18E, Section 21
T37N, R18E, Section 21

T37N, R18E, Section 21

T37N, R18E, Section 22

T37N, R18E, Section 28

T37N, R18E, Section 29

T37N, R18E, Section 27

Yazale Wash

15,000

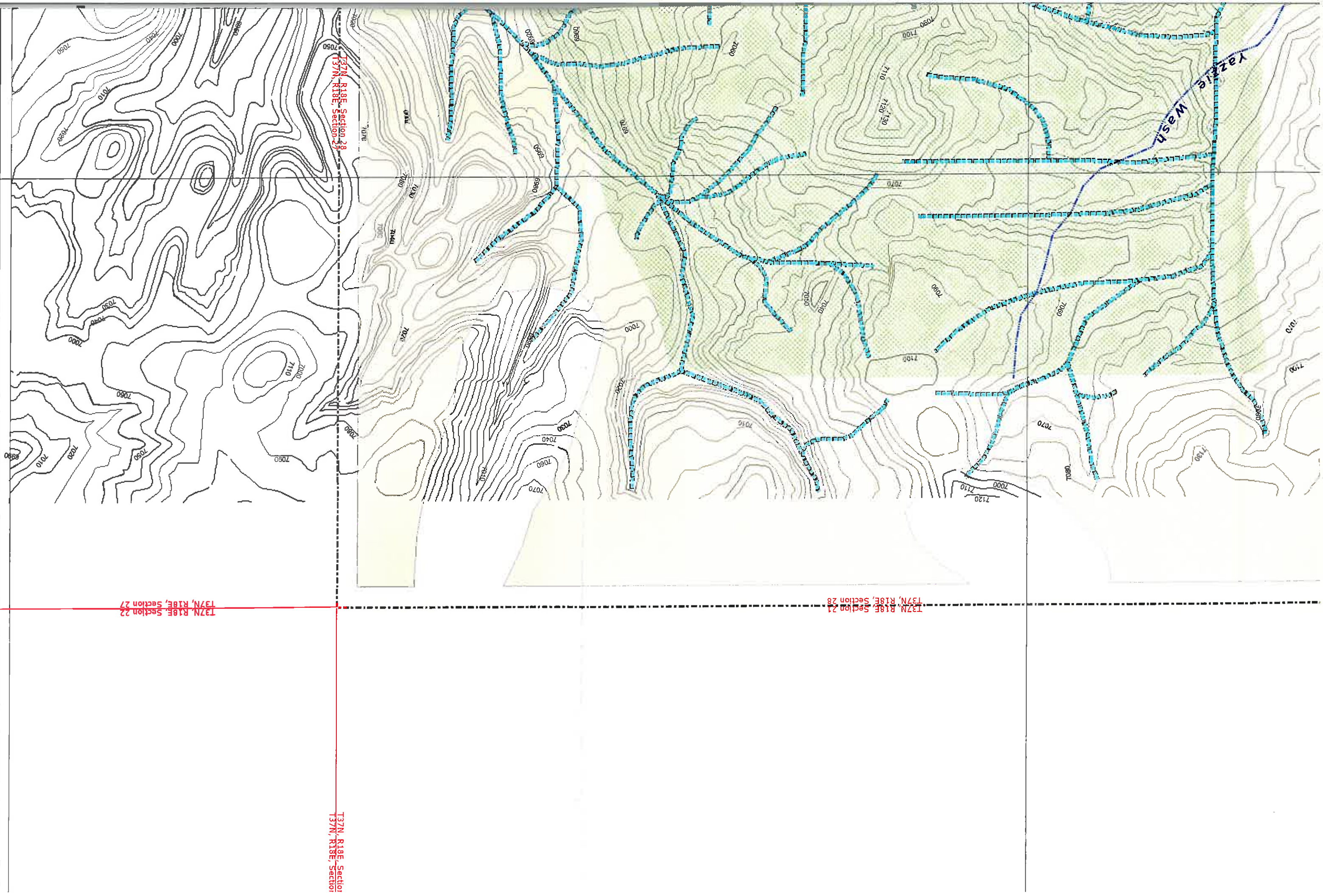

25,000

30,000

T37N, R18E, Section 21
T37N, R18E, Section 28

T37N, R18E, Section 21
T37N, R18E, Section 22

T37N, R18E, Section 22
T37N, R18E, Section 27



20,000

T37N, R18E, Section 19
T37N, R18E, Section 20

T37N, R18E, Section 20
T37N, R18E, Section 21

T37N, R18E, Section 20
T37N, R18E, Section 29

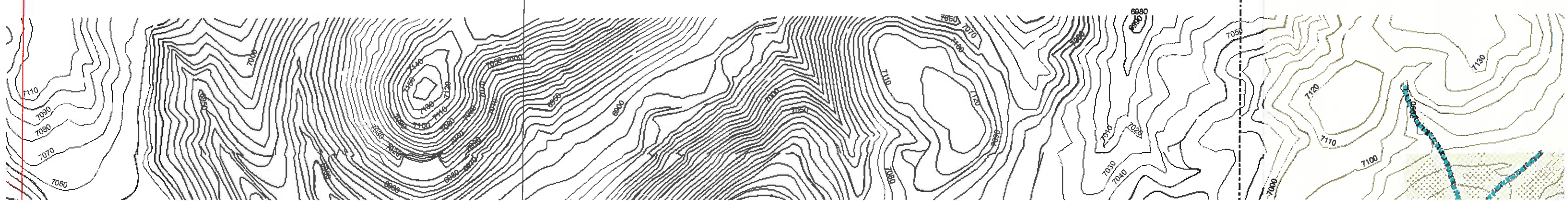

15,000

20,000

T37N, R18E, Section 19
T37N, R18E, Section 20

T37N, R18E, Section 19
T37N, R18E, Section 30

