

# Mine Plan - Drawing #85210

## Southeast Sheet



**Black Mesa Complex**  
PO Box 650  
Kayenta, Arizona 86033

Produced by PWCC GIS

Mar 23, 2007

T:\Projects\Mineplan 85210\Maps\Mineplan 1000.mxd

1 Inch = 1000 Feet

2006 Contours  
20 foot interval  
Indexes at 100 feet



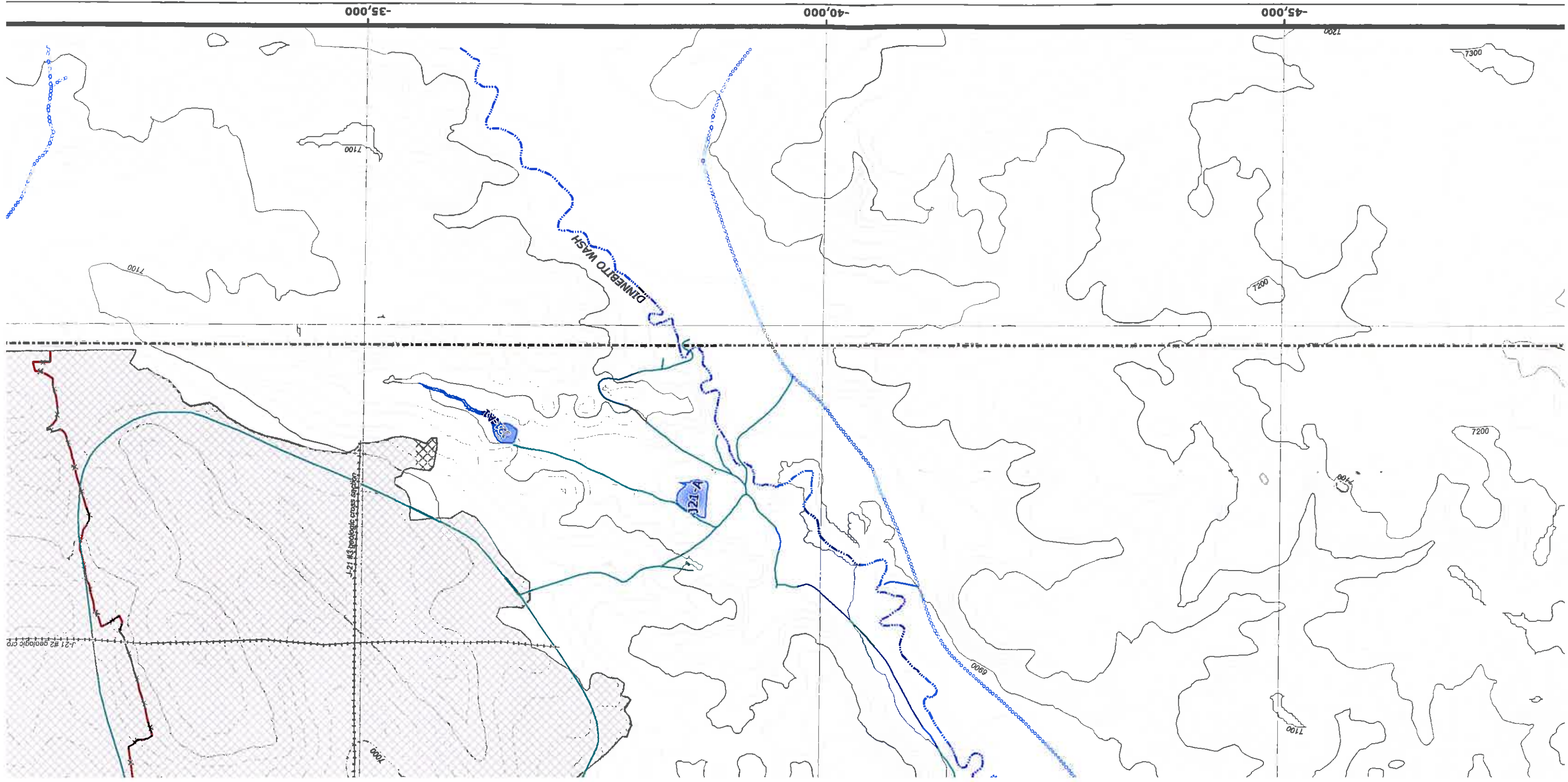



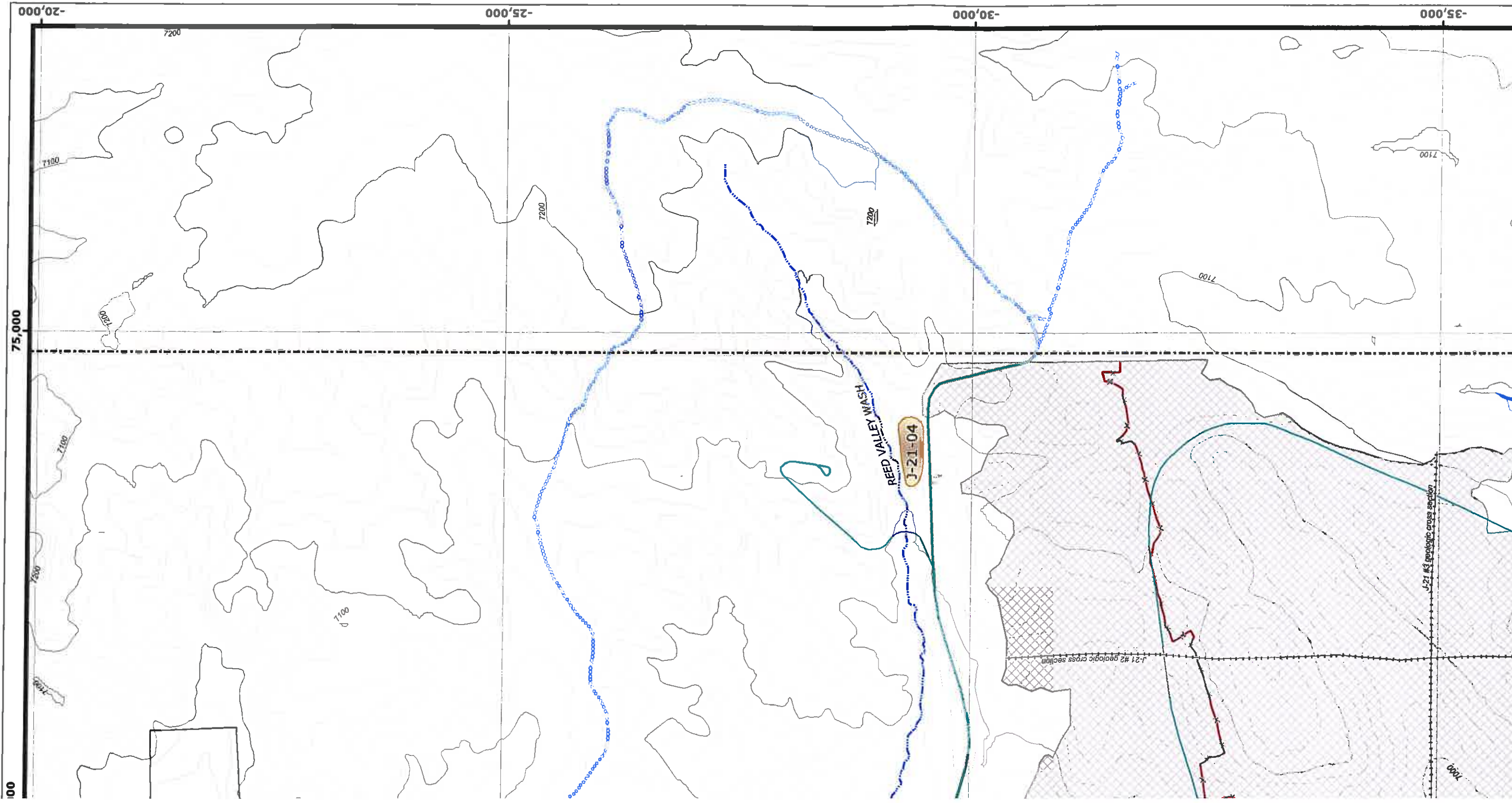

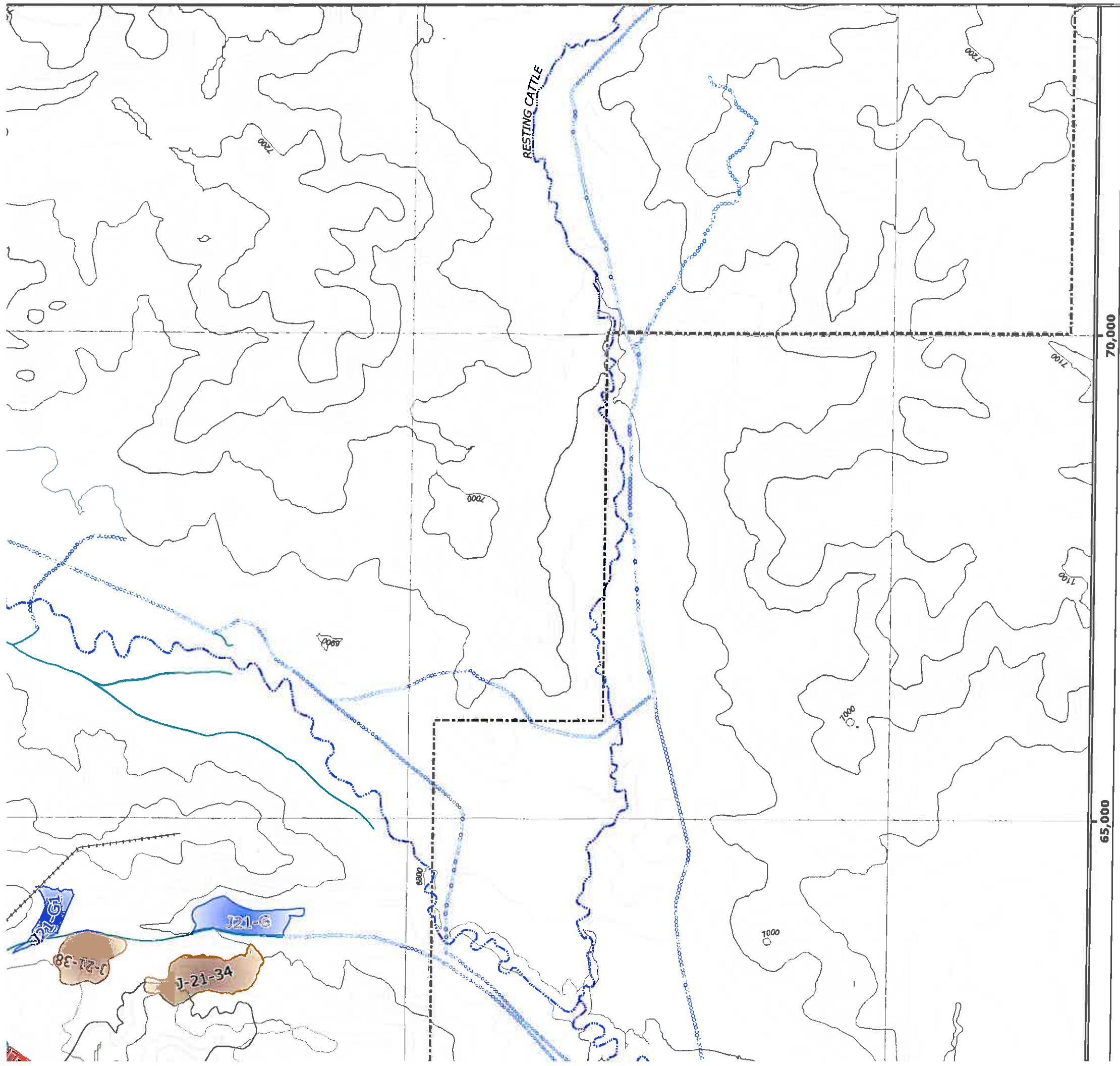

# Mine Plan - Sou

**PEABODY WESTERN**  
 Black Mesa Complex  
 PO Box 650  
 Kayenta, Arizona 86033

65,000

70,000

<p><b>Water Features</b></p> <ul style="list-style-type: none"> <li> Existing Water Impoundment</li> <li> Proposed Water Impoundment</li> <li> Sewage Facility</li> <li> PWCC Water Line</li> <li> Navajo Water Well</li> <li> Major Drainage</li> </ul>	<p><b>Roads</b></p> <ul style="list-style-type: none"> <li> PWCC Permit 01 Primary</li> <li> Ramp</li> <li> Ancillary</li> <li> Non-Mining Road</li> </ul>	<p><b>Powerlines</b></p> <ul style="list-style-type: none"> <li> PWCC</li> <li> Non-PWCC</li> </ul>	<p><b>Coal Transport and Mine Facilities</b></p> <ul style="list-style-type: none"> <li> PWCC Conveyor</li> <li> SRP/NGS Railroad</li> <li> PWCC Buildings and Structures</li> <li> Explosives Storage Facility</li> </ul>
<p><b>Administrative Boundaries</b></p> <ul style="list-style-type: none"> <li> 01 Permit Line</li> <li> 1D Permit Line</li> <li> Navajo-Hopi Partition Line</li> <li> PWCC Lease Line</li> </ul>			

1 beyond)

19 Pit Buffer

rockpile

t



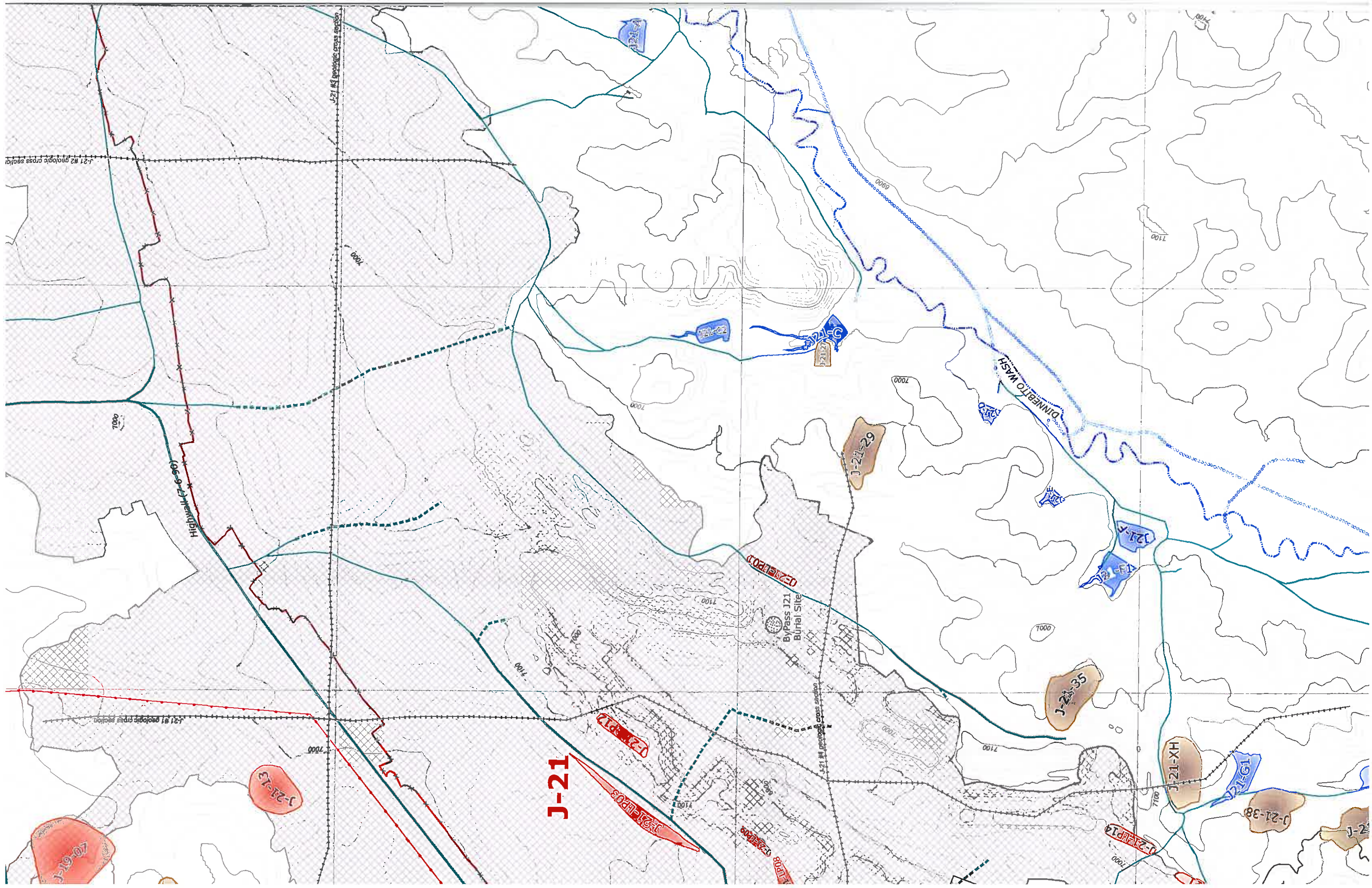







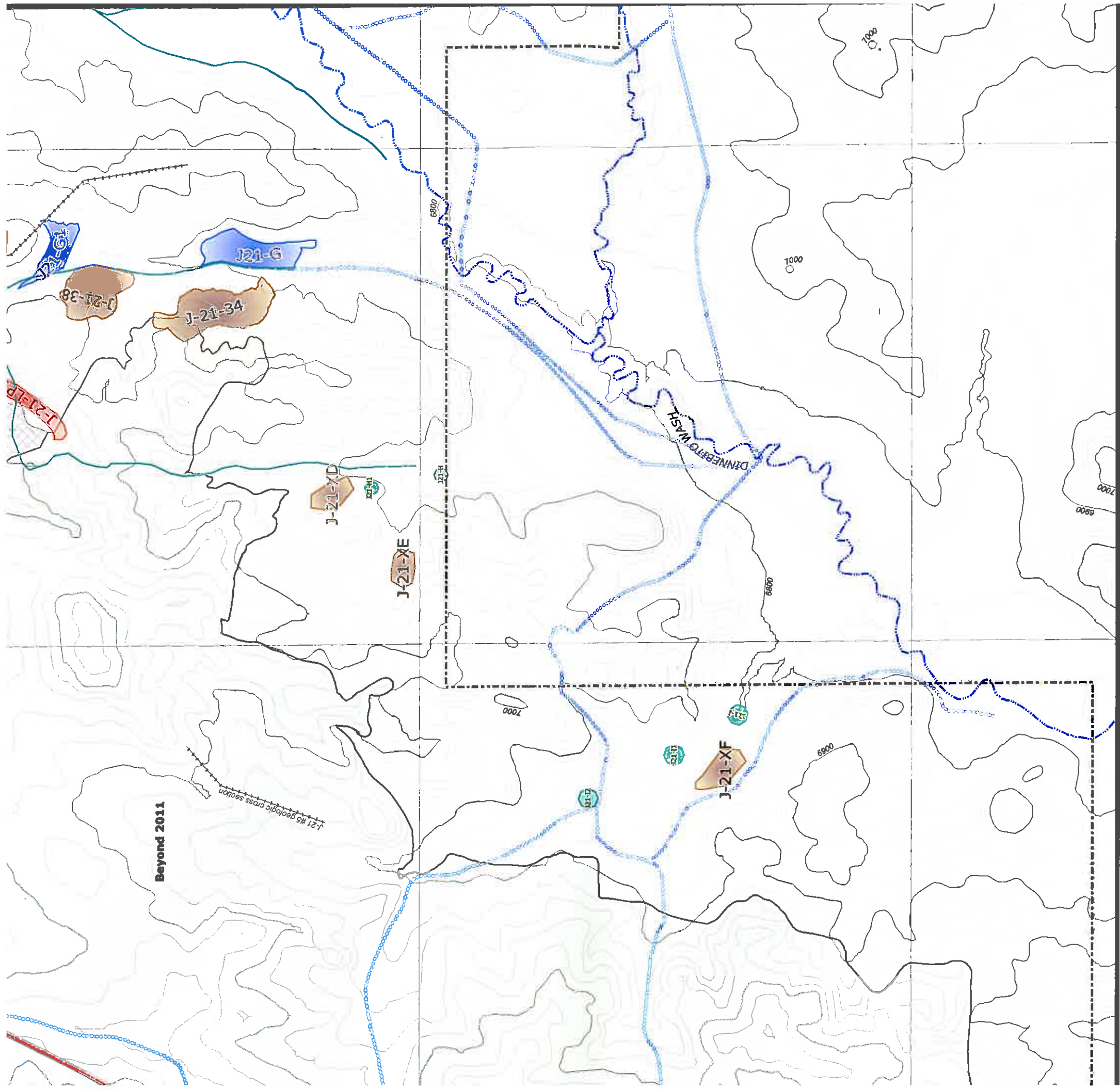

60,000 65,000

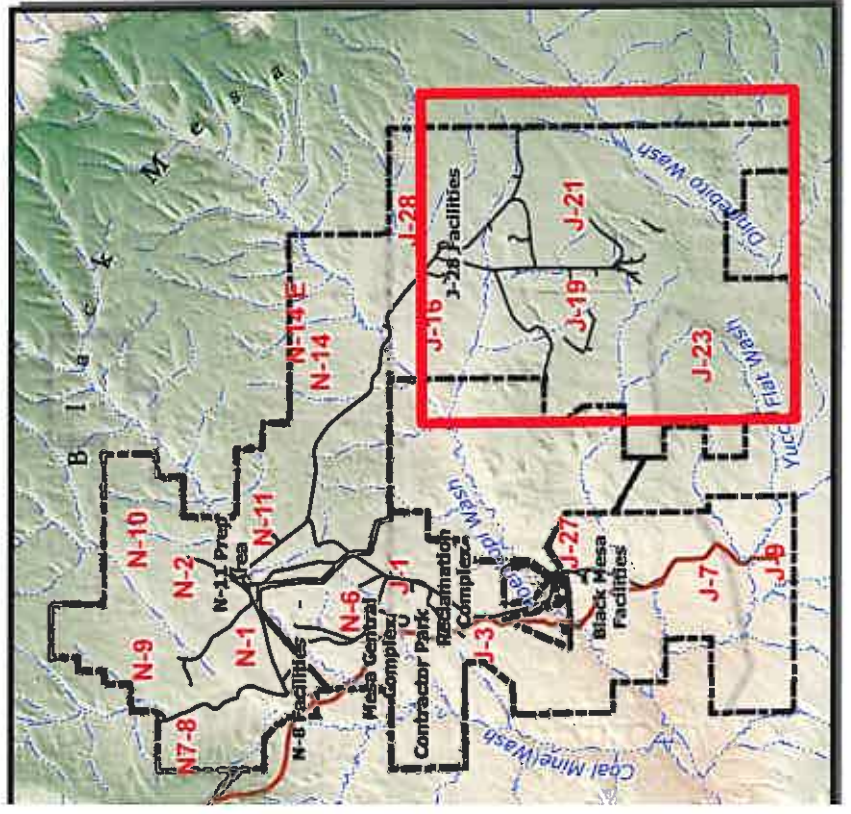

**Mine Plan and Pit Data**

- Mine Plan Block (2007-2011)
- Future Coal Resource Area (2011 and beyond)
- Mined-Out Area
- Highwall (7/6/1990)
- Geologic Cross-section
- J19 Pit Buffer

**Protected Areas**

- TCP Site
- Protected Area

**Stockpiles and Scoria Pits**

- Topsoil Stockpile Off Spoil
- Topsoil Stockpile On Spoil
- Coal Stockpile
- Scoria Pit

**Water Features**

- Existing Water Impoundment
- Proposed Water Impoundment
- Sewage Facility
- PWCC Water Line
- Navajo Water Well
- Major Drainage

**Administrative Boundaries**

- 01 Permit Line
- 1D Permit Line
- Navajo-Hopi Partition Line
- PWCC Lease Line



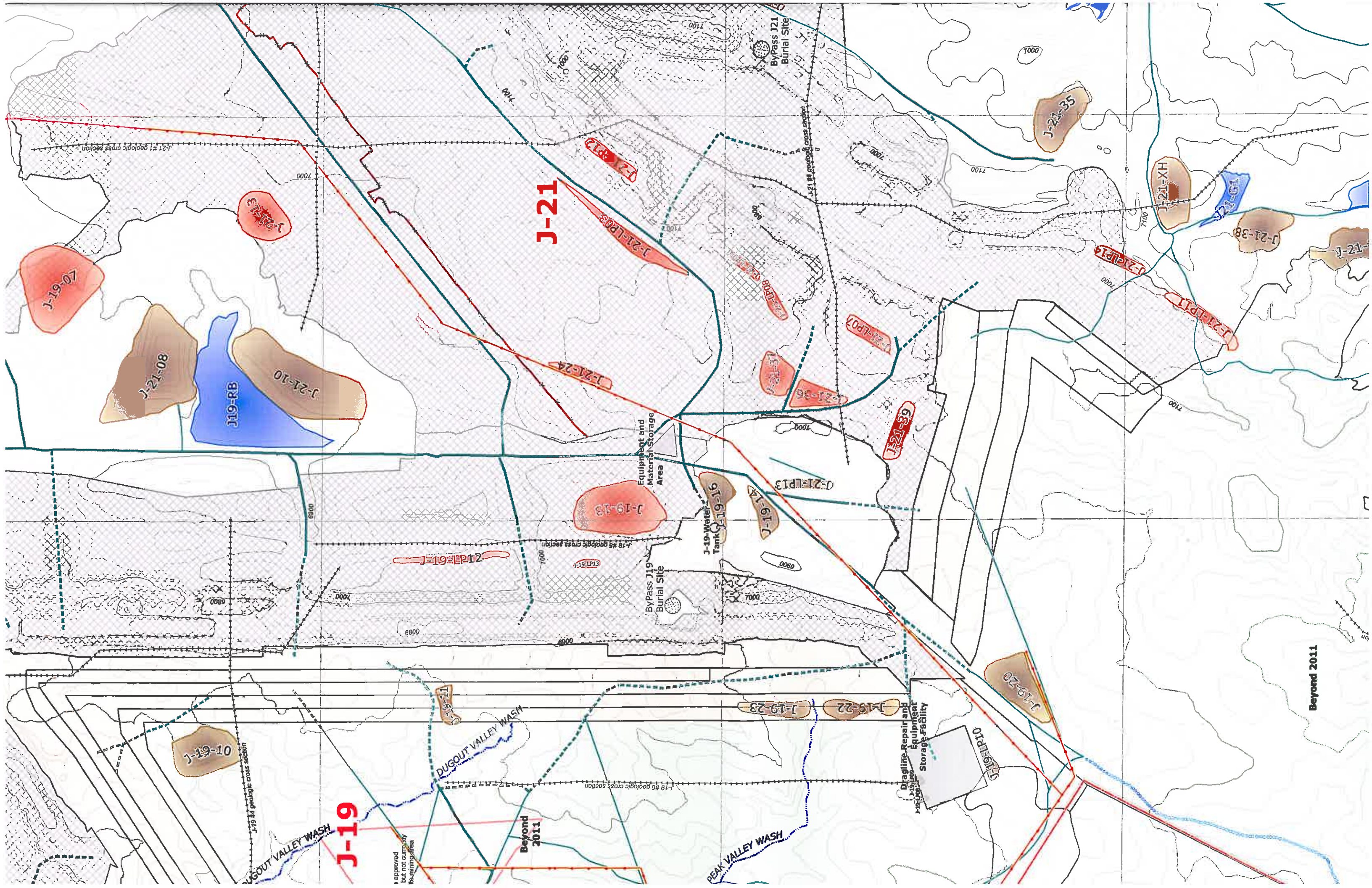

J-21

J-19

Beyond 2011

Beyond 2011

approved but not currently in mining areas

J-21 #1 geologic cross section

J-19 #5 geologic cross section

J-19 #6 geologic cross section

J-19 #4 geologic cross section

ByPass J21 Burial Site

ByPass J19 Burial Site

Equipment and Material Storage Area

J-19 Water Tank

Dragline, Repair and Equipment Storage Facility

DUGOUT VALLEY WASH

PEAK VALLEY WASH

J19-RB

J-21-10

J-21-08

J-19-07

J-21-13

J-19-13

J-19-16

J-19-14

J-21-LP13

J-21-39

J-21-36

J-21-31

J-21-24

J-21-20

J-21-LP08

J-21-LP07

J-21-XH

J-21-38

J-21-35

J-21-LP11

J-21-LP12

J-21-J

J-19-20

J-19-22

J-19-23

J-19-10

J-19-17

J-19-20

J-19-20



65,000

60,000

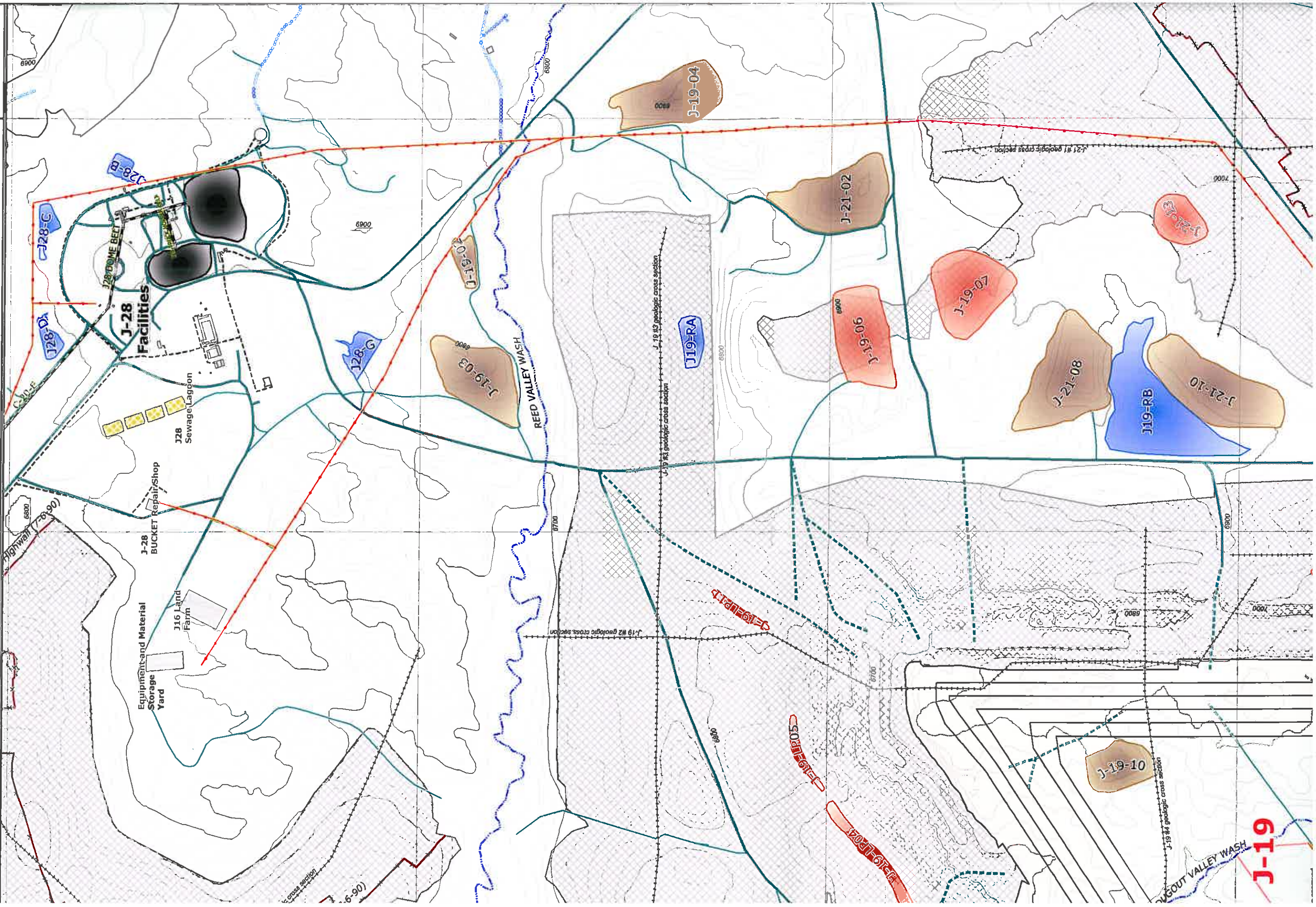

J-28 Facilities

J28 Sewage Lagoon

J-28 BUCKET Repair/Shop

J16 Land Farm

Equipment and Material Storage Yard

REED VALLEY WASH

J-19

WAGOUT VALLEY WASH

J-19-04

J-21-02

J-19-05

J-19-09

J-21-08

J19-RB

J-21-10

J-19-03

J-19-01

J-19-10

J19-RA

J-19 #3 geologic cross section

J-19 #4 geologic cross section

J-19 #5 geologic cross section

J-19 #6 geologic cross section

J-19 #7 geologic cross section

J-19 #8 geologic cross section

J-19 #9 geologic cross section

J-19 #10 geologic cross section

J-19 #11 geologic cross section

J-19 #12 geologic cross section

J-19 #13 geologic cross section

J-19 #14 geologic cross section

J-19 #15 geologic cross section

J-19 #16 geologic cross section

J-19 #17 geologic cross section

J-19 #18 geologic cross section

J-19 #19 geologic cross section

J-19 #20 geologic cross section

J-19 #21 geologic cross section

J-19 #22 geologic cross section

J-19 #23 geologic cross section

J-19 #24 geologic cross section

J-19 #25 geologic cross section

J-19 #26 geologic cross section

J-19 #27 geologic cross section

J-19 #28 geologic cross section

J-19 #29 geologic cross section

J-19 #30 geologic cross section

J-19 #31 geologic cross section

J-19 #32 geologic cross section

J-19 #33 geologic cross section

J-19 #34 geologic cross section

J-19 #35 geologic cross section

J-19 #36 geologic cross section

J-19 #37 geologic cross section

J-19 #38 geologic cross section

J-19 #39 geologic cross section

J-19 #40 geologic cross section

J-19 #41 geologic cross section

J-19 #42 geologic cross section

J-19 #43 geologic cross section

J-19 #44 geologic cross section

J-19 #45 geologic cross section

J-19 #46 geologic cross section

J-19 #47 geologic cross section

J-19 #48 geologic cross section

J-19 #49 geologic cross section

J-19 #50 geologic cross section

J-19 #51 geologic cross section

J-19 #52 geologic cross section

J-19 #53 geologic cross section

J-19 #54 geologic cross section

J-19 #55 geologic cross section

J-19 #56 geologic cross section

J-19 #57 geologic cross section

J-19 #58 geologic cross section

J-19 #59 geologic cross section

J-19 #60 geologic cross section

J-19 #61 geologic cross section

J-19 #62 geologic cross section

J-19 #63 geologic cross section

J-19 #64 geologic cross section

J-19 #65 geologic cross section

J-19 #66 geologic cross section

J-19 #67 geologic cross section

J-19 #68 geologic cross section

J-19 #69 geologic cross section

J-19 #70 geologic cross section

J-19 #71 geologic cross section

J-19 #72 geologic cross section

J-19 #73 geologic cross section

J-19 #74 geologic cross section

J-19 #75 geologic cross section

J-19 #76 geologic cross section

J-19 #77 geologic cross section

J-19 #78 geologic cross section

J-19 #79 geologic cross section

J-19 #80 geologic cross section

J-19 #81 geologic cross section

J-19 #82 geologic cross section

J-19 #83 geologic cross section

J-19 #84 geologic cross section

J-19 #85 geologic cross section

J-19 #86 geologic cross section

J-19 #87 geologic cross section

J-19 #88 geologic cross section

J-19 #89 geologic cross section

J-19 #90 geologic cross section

J-19 #91 geologic cross section

J-19 #92 geologic cross section

J-19 #93 geologic cross section

J-19 #94 geologic cross section

J-19 #95 geologic cross section

J-19 #96 geologic cross section

J-19 #97 geologic cross section

J-19 #98 geologic cross section

J-19 #99 geologic cross section

J-19 #100 geologic cross section

6800

6900

6800

6800

7000

6800

6700

6700

6900

6800

6900

6800

6900

6900

6800

6900

6800

6800

7000

6800

6700

6700

6900

6800

6900

6800

6900

6900

6800

6900

6800

6800

7000

6800

6700

6700

6900

6800

6900

6800

6900

6900

6800

6900

6800

6800

7000

6800

6700

6700

6900

6800

6900

6800

6900

6900

6800

6900

6800

6800

7000

6800

6700

6700

6900

6800

6900

6800

6900

6900

6800

6900

6800

6800

7000

6800

6700

6700

6900

6800

6900

6800

6900

6900

6800

6900

6800

6800

7000

6800

6700

6700

6900

6800

6900

6800

6900

6900

6800

6900

6800

6800

7000

6800

6700

6700

6900

6800

6900

6800

6900

6900

6800

6900

6800

6800

7000

6800

6700

6700

6900

6800

6900

6800

6900

6900

6800

6900

6800

6800

7000

6800

6700

6700

6900

6800

6900

6800

6900

6900

6800

6900

6800



-35,000

-30,000

-25,000

-20,000

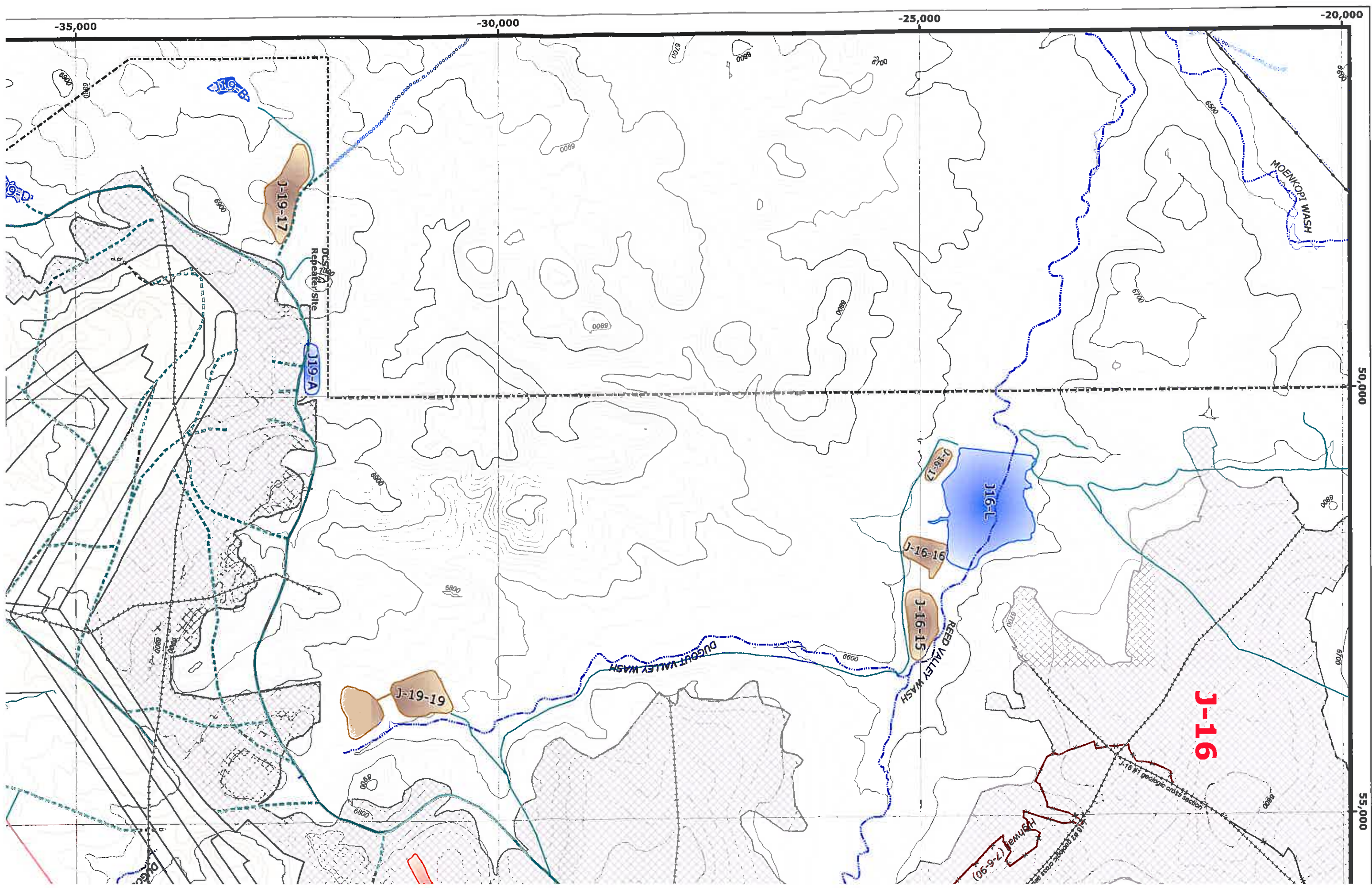

50,000

55,000

**J-16**



-50,000

-45,000

-40,000

-35,000

J23-D

7000

Beyond 2011

J-23

Navajo-Hopi Partition Line

14-20-0603-9910 Navajo (S & 1/2 C)  
 14-20-0450-5743 Hopi (1/2 C)  
 14-20-0450-5743 Hopi (S & 1/2 C)  
 14-20-0603-9910 Navajo (1/2 C)

J-19-18

J-19-XD

J-19-12

119

Scottia Area

Note Area in the approx  
 5-Year affected lands, but not c  
 in the 2007 immediate-ant

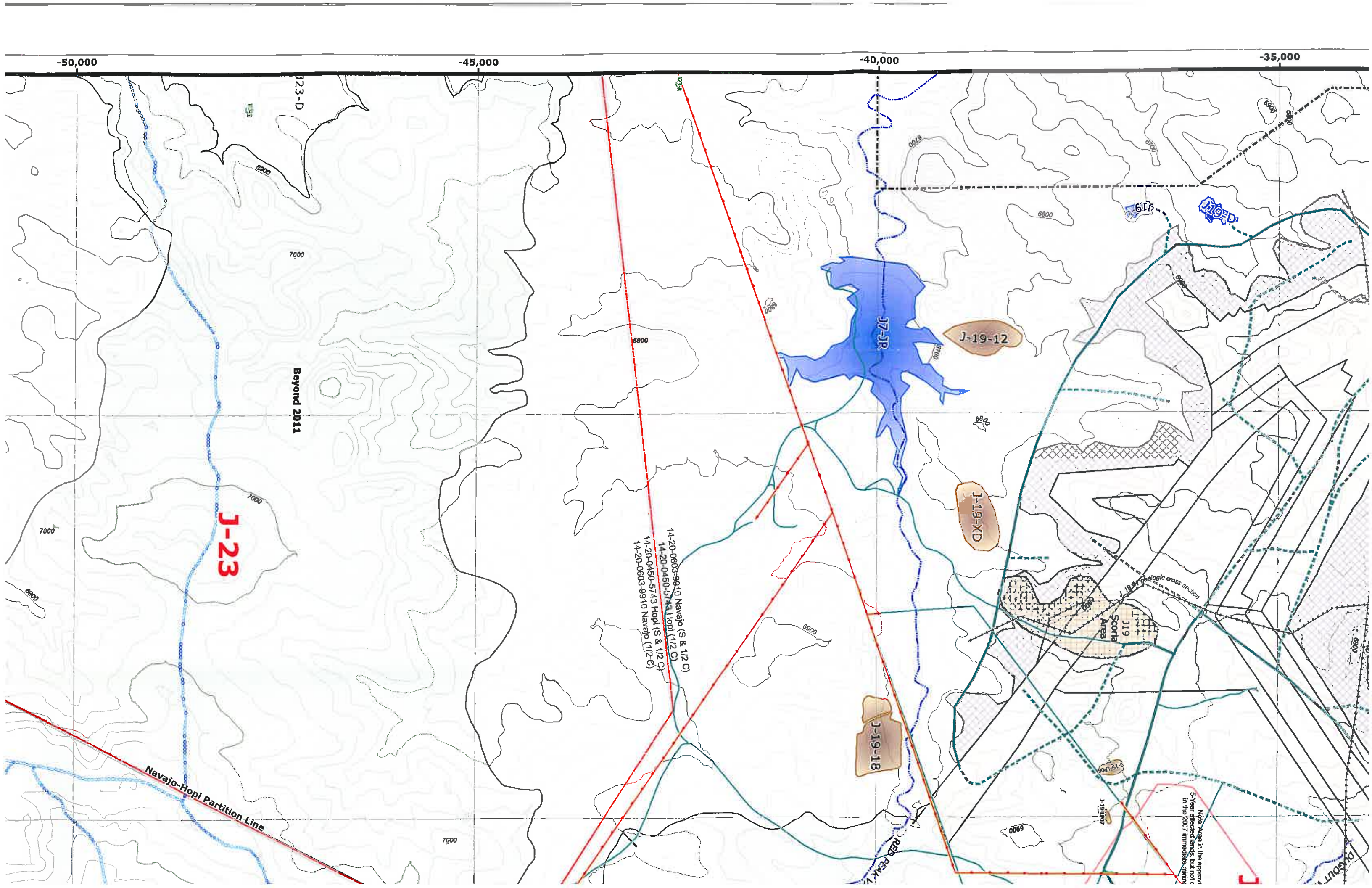



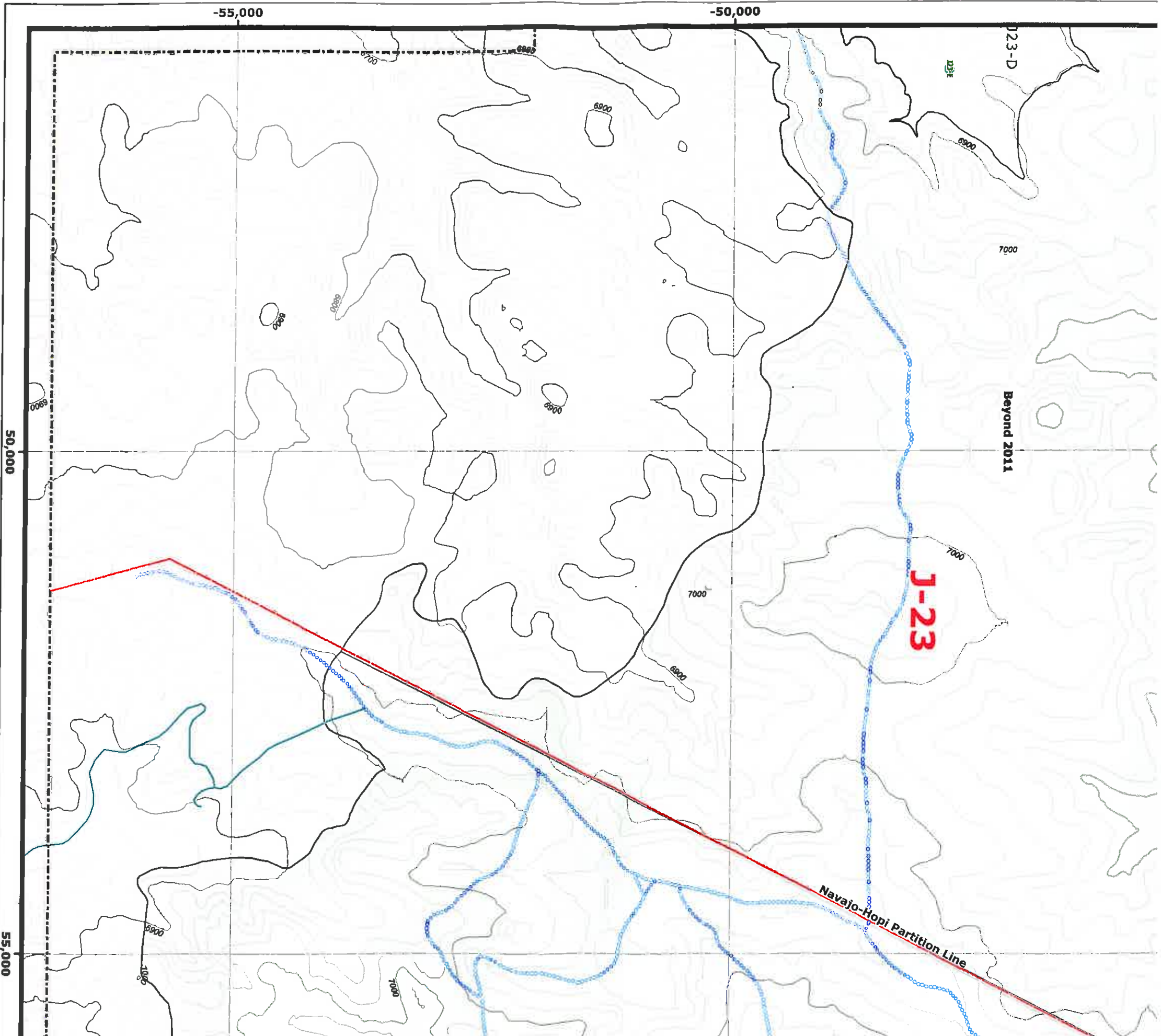

**ENGINEER'S CERTIFICATION**

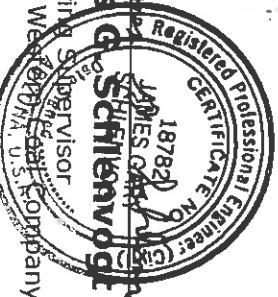
  
**James G. Schiavoddi**
  
 Engineering Supervisor
   
 Peabody West Virginia, U.S.A. Company

**MAR 23 2007**

**Date**

**MAP REVISIONS**

CHK'D	DATE	DESCRIPTION
JGS	01-20-2004	5 Yr. Mineplan Rev.
JGS	06-05-2004	Powerline Rev.
JGS	01-14-2005	N-9 5 Yr. Mineplan Rev.
JGS	02-25-2005	Permit Renewal
JGS	06-15-2005	N-9 Facilities Rev.
JGS	06-15-2005	N-09 & N-06 Facilities Rev.
JGS	12-15-2005	N-09 Sequence Rev.
JGS	01-20-2006	OSM Response
GW	04-12-2006	Roads and TCP Revisions
JGS	07-12-2006	Support Facility Revisions
JGS/GW	03-21-2007	Feature Revisions / Software Upgrade





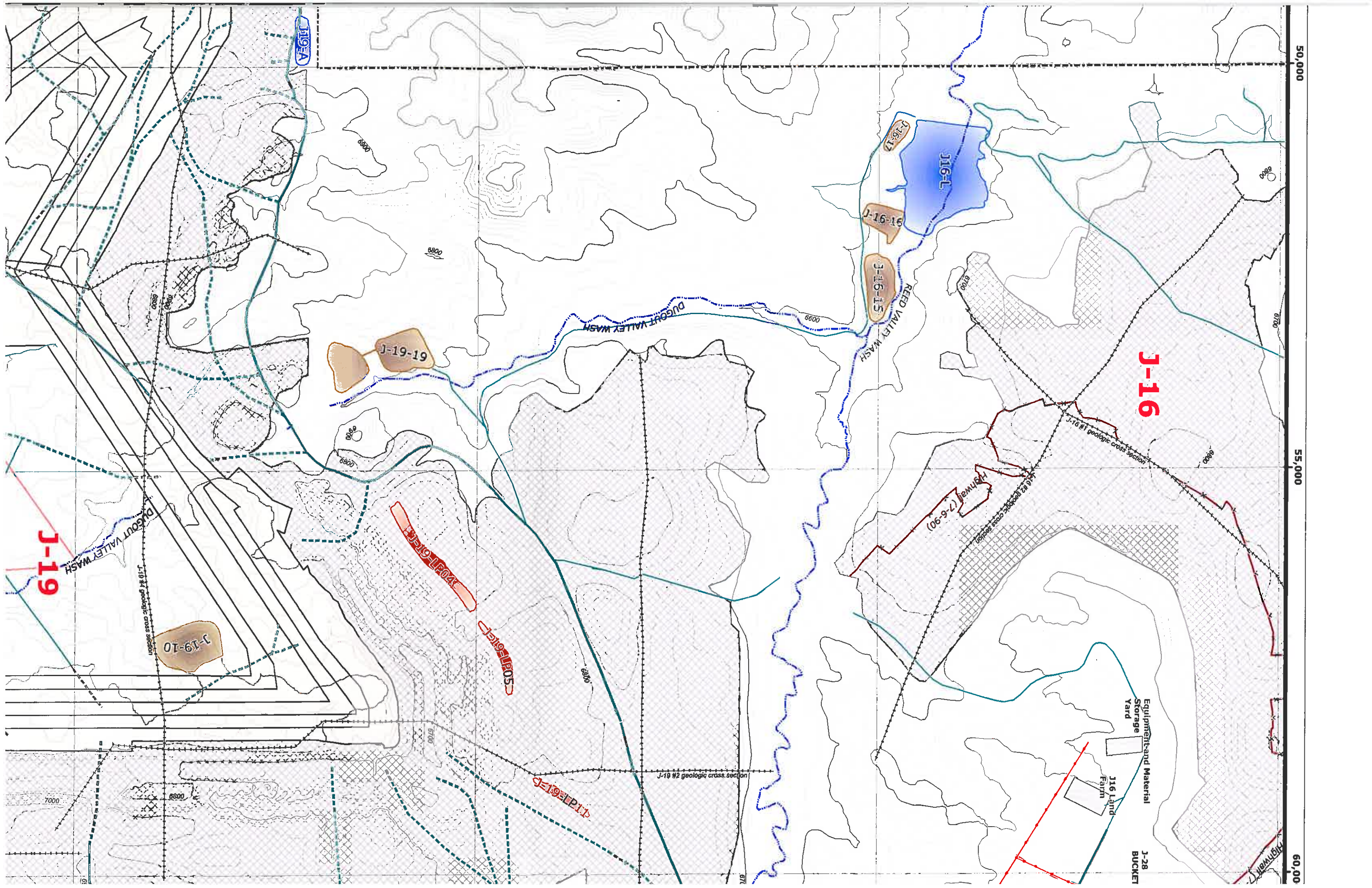

J-19

J-16

J-19-10

J-19-19

J-16-15

J-16-16

J-16-17

J-16-L

J-19-10P01

J-19-10P02

J-19-10P10

J-16-18 (7-6-90)

Equipment and Material Storage Yard

J16 Land Farm

J-28 BUCKET

Highway

J-19 #2 geologic cross section

J-16 #1 geologic cross section

J-19 #1 geologic cross section

50,000

55,000

60,000



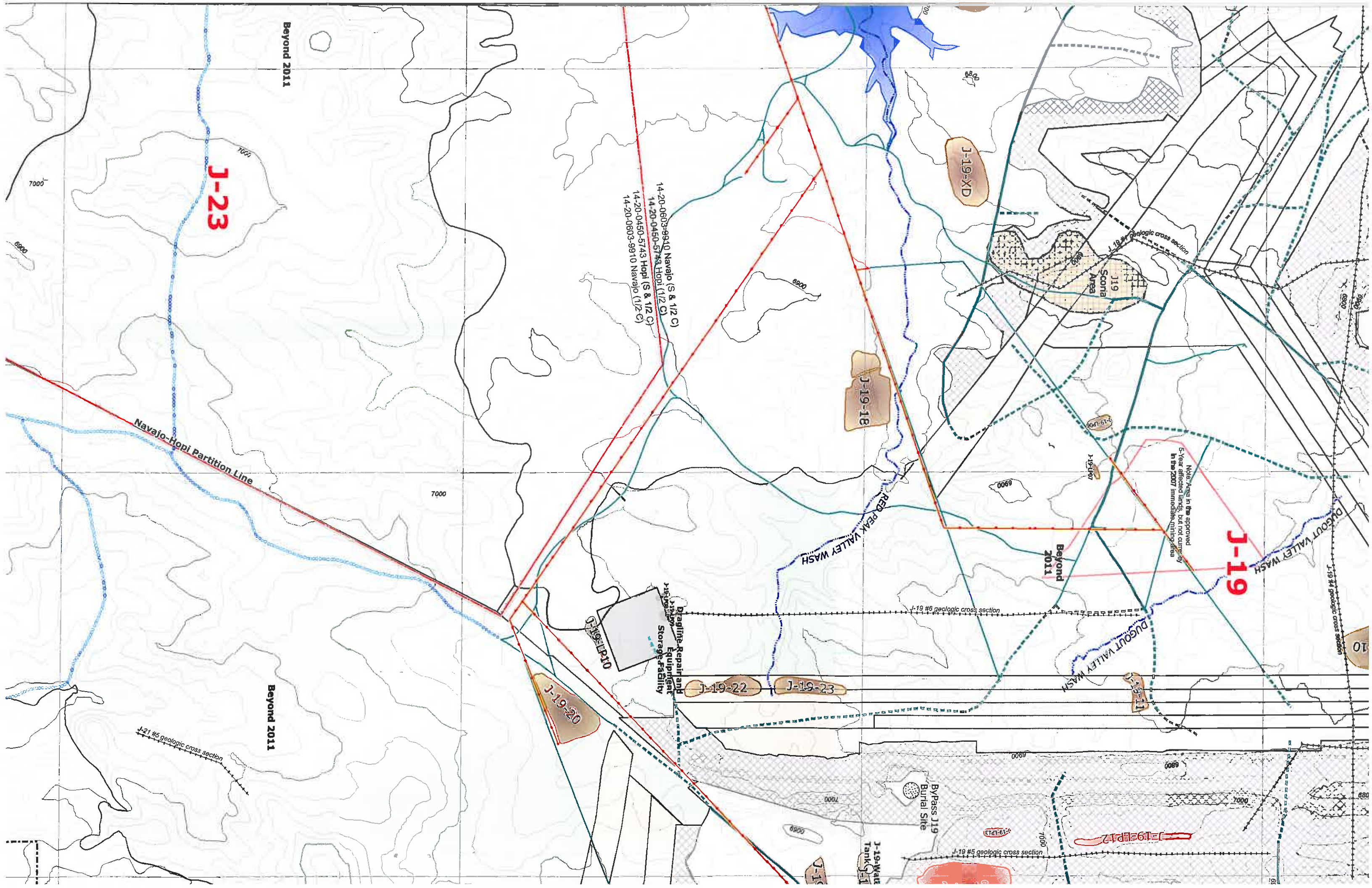

J-23

Beyond 2011

14-20-0603-9910 Navajo (S & 1/2 C)  
14-20-0450-5743 Hopi (1/2 C)  
14-20-0803-9910 Navajo (1/2 C)

J-19-XD

J-19-18

J-19

J-19

Note Area in the approved  
5-Year elected lands, but not currently  
in the 2007 immediate-mining plan

Beyond  
2011

Navajo-Hopi Partition Line

RED PEAK VALLEY WASH

DUGOUT VALLEY WASH

Brigline Repair and  
Equipment  
Storage Facility

J-19-EP10

J-19-22

J-19-23

J-19-20

J-19 #6 geologic cross section

DUGOUT VALLEY WASH

J-19-EP11

Bypass J19  
Burial Site

J-19-Mat  
Tank

J-19 #5 geologic cross section

J-21 #5 geologic cross section

Beyond 2011



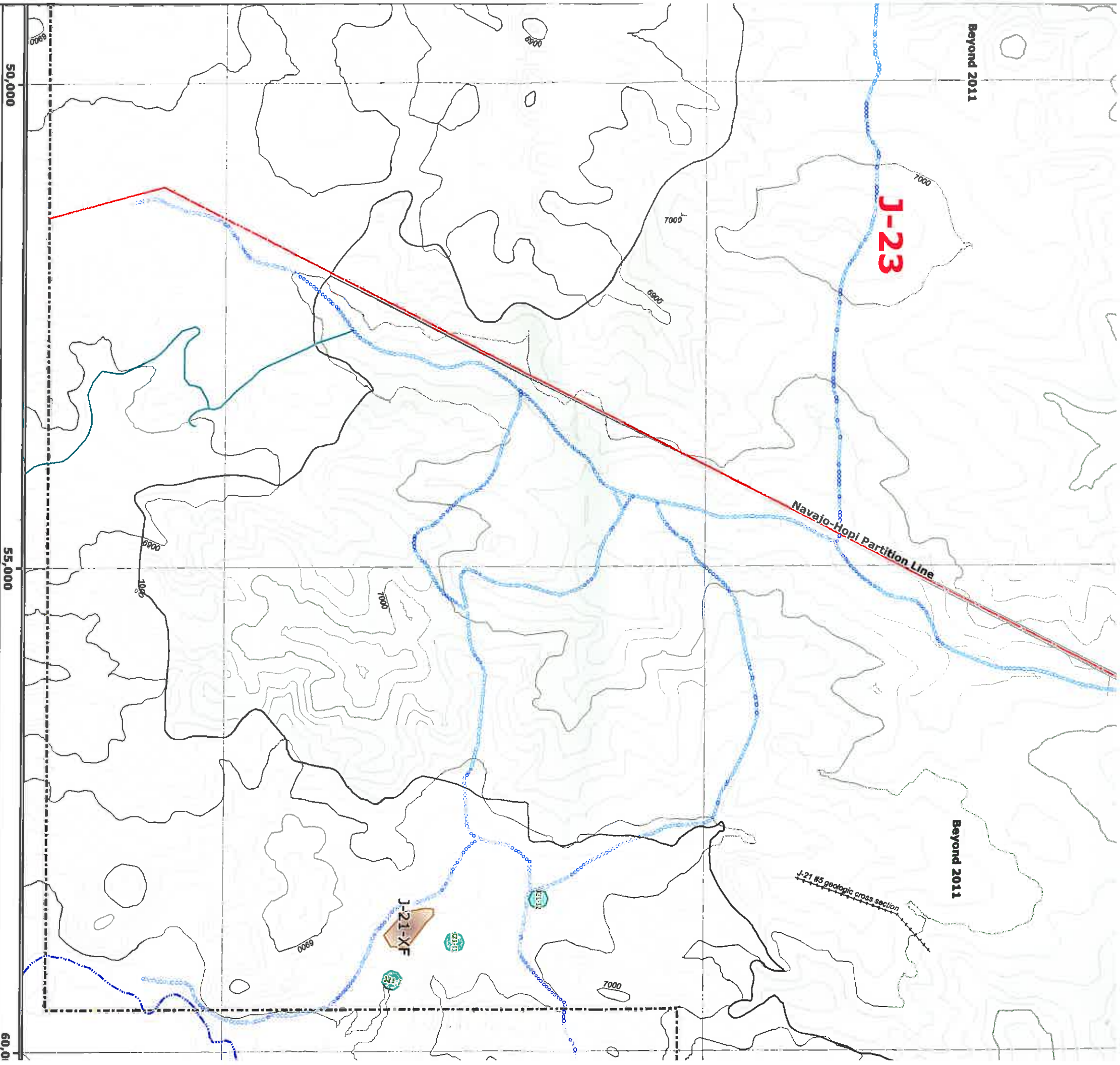

**ACTION**

**MAP REVISIONS**

CHK'D	DATE	DESCRIPTION
JGS	01-20-2004	5 Yr. Mineplan Rev.
JGS	06-05-2004	Powerline Rev.
JGS	01-14-2005	N-9 5 Yr. Mineplan Rev.
JGS	02-25-2005	Permit Renewal
JGS	06-15-2005	N-9 Facilities Rev.
JGS	06-15-2005	N-09 & N-06 Facilities Rev.
JGS	12-15-2005	N-09 Sequence Rev.
JGS	01-20-2006	OSM Response
GW	04-12-2006	Roads and TCP Revisions
JGS	07-12-2006	Support Facility Revisions
JGS/GW	03-21-2007	Feature Revisions / Software Upgrade

APR 23 2007  
Date

