

(SEE DRAWING NO. 85405)

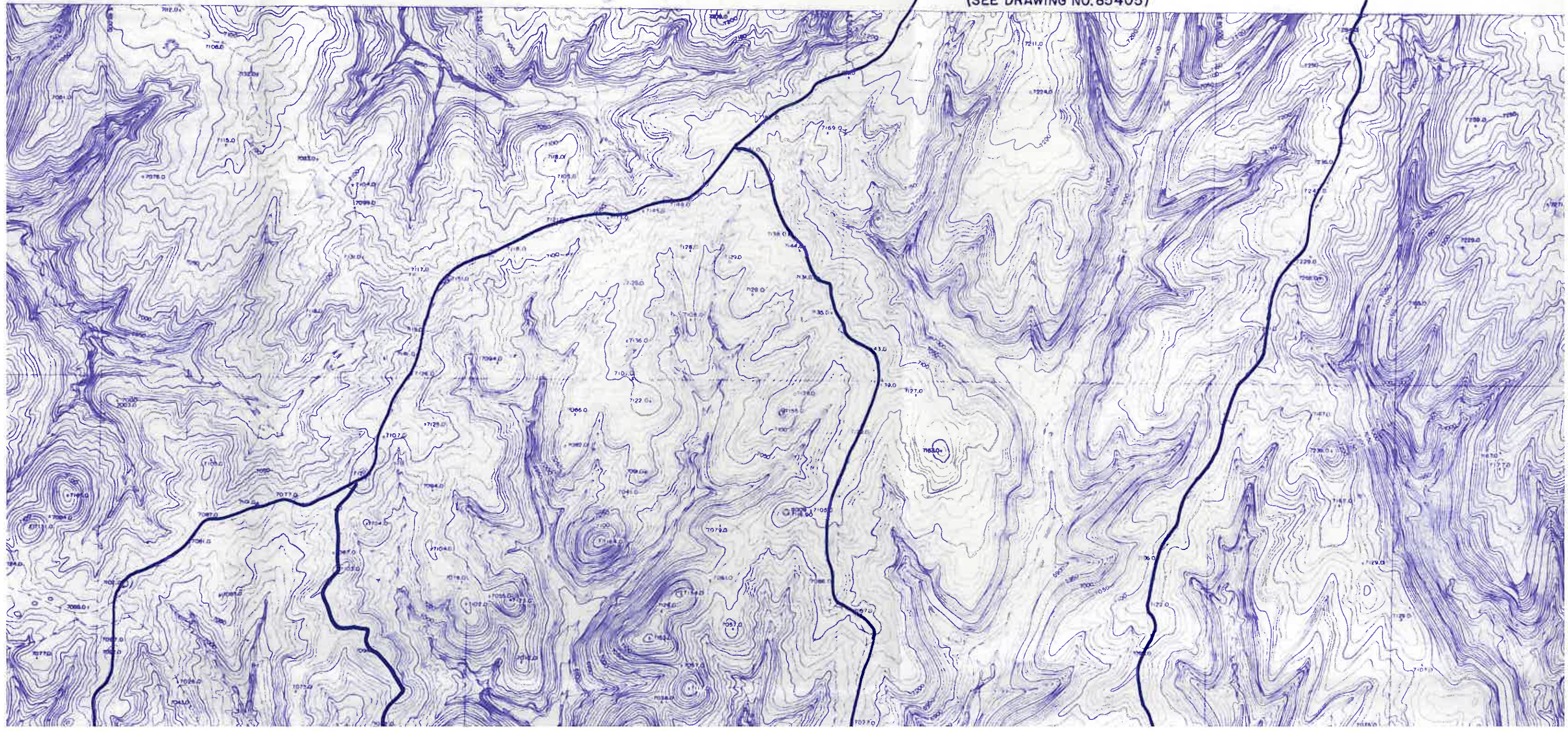

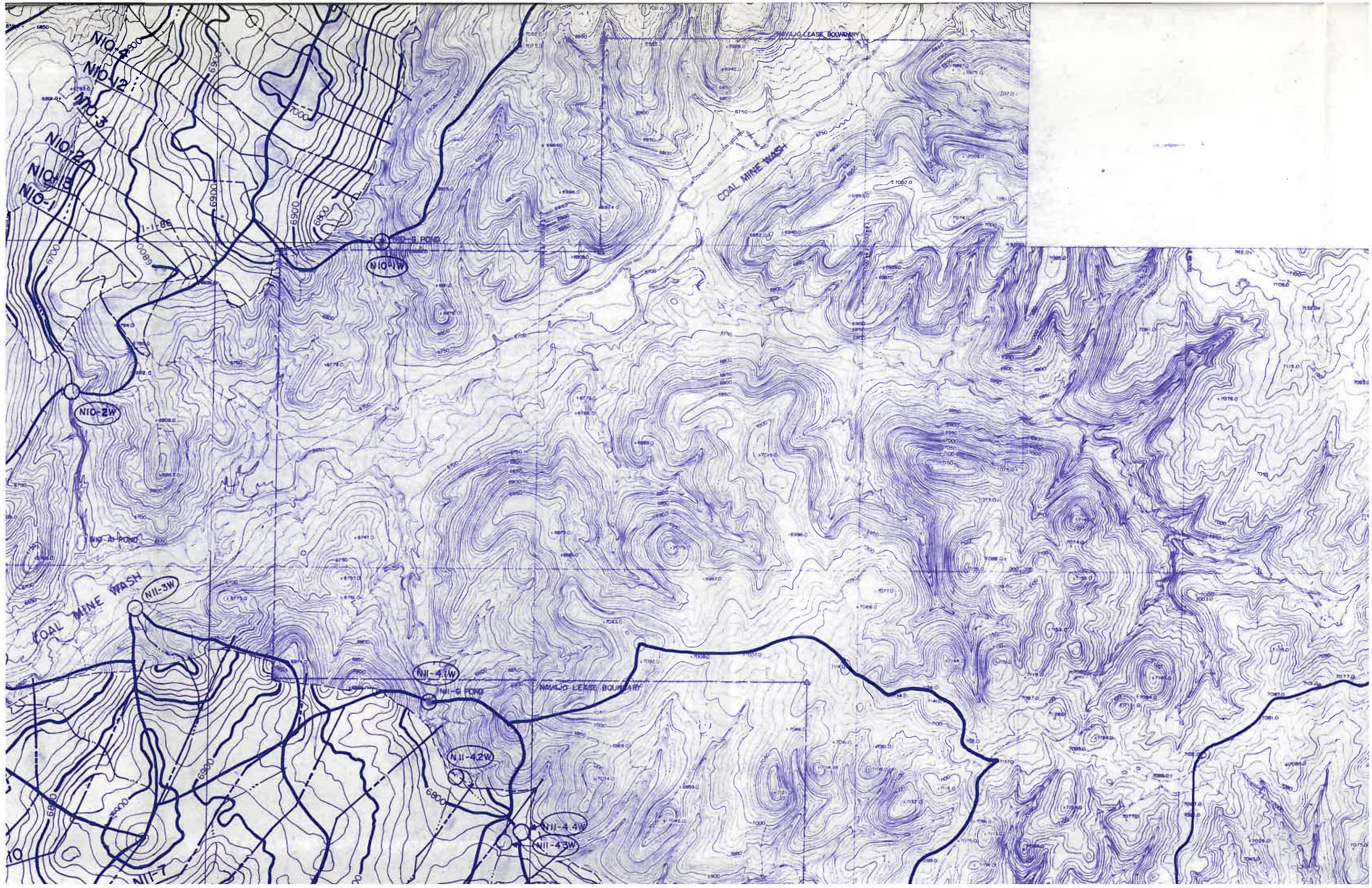

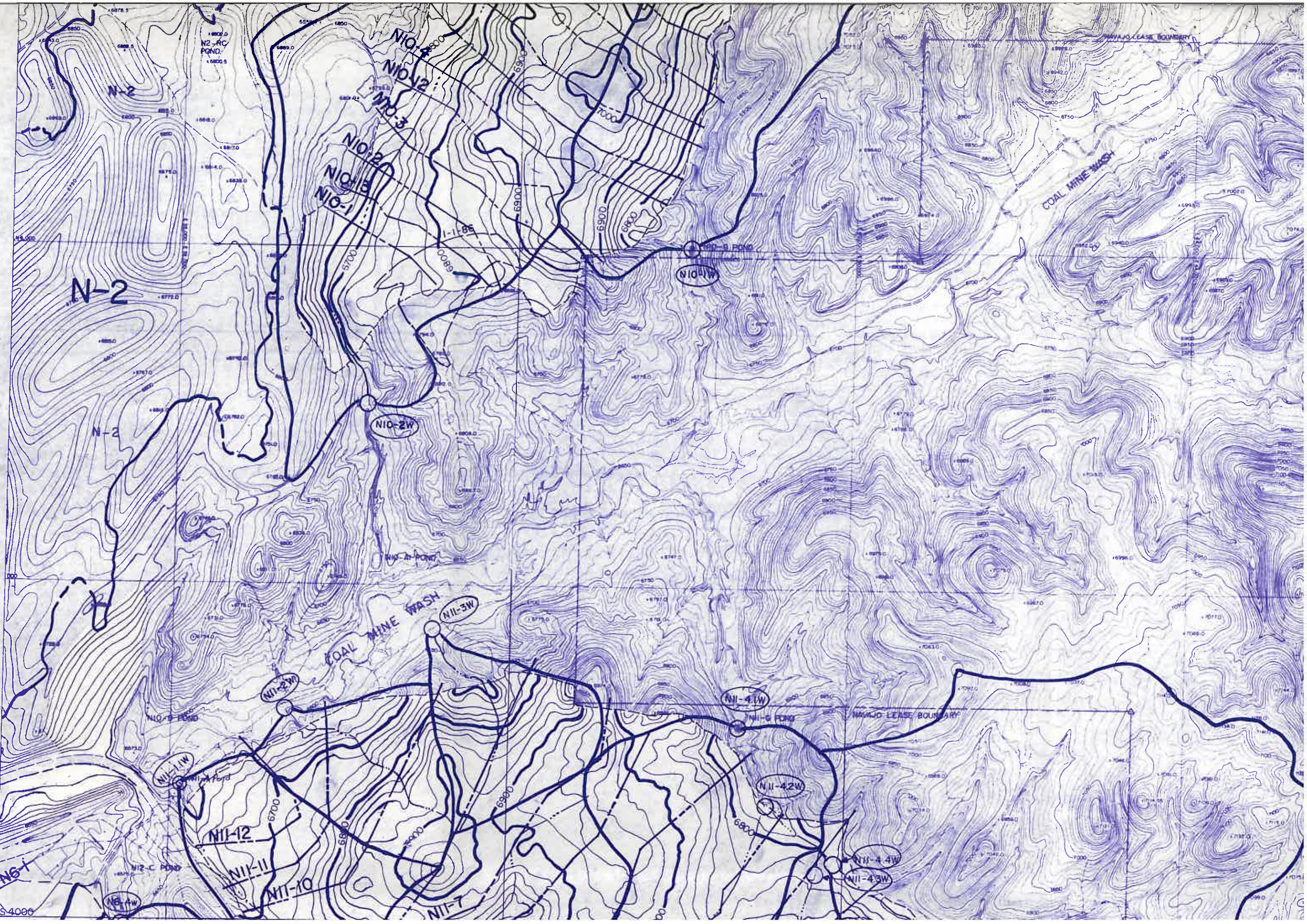

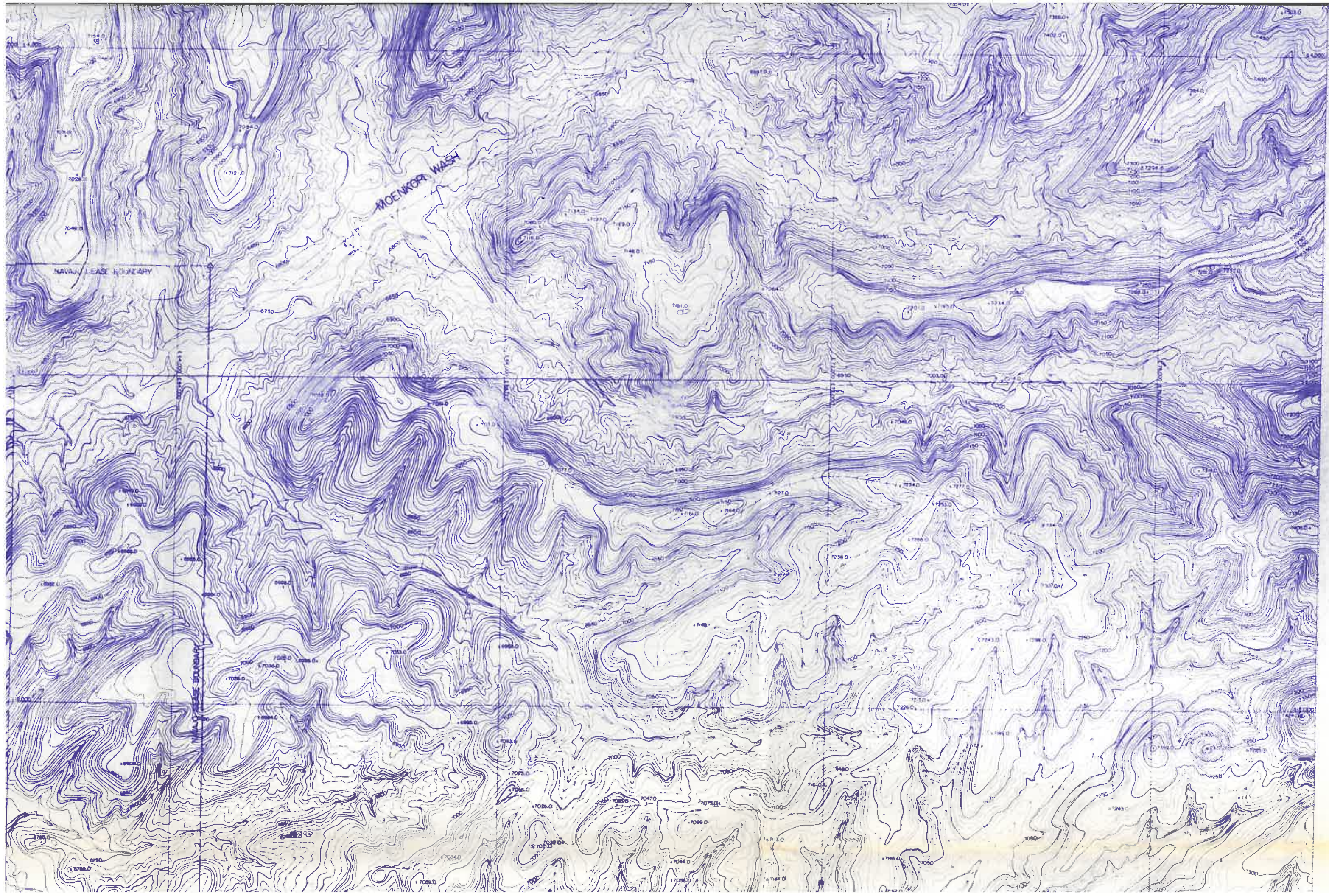



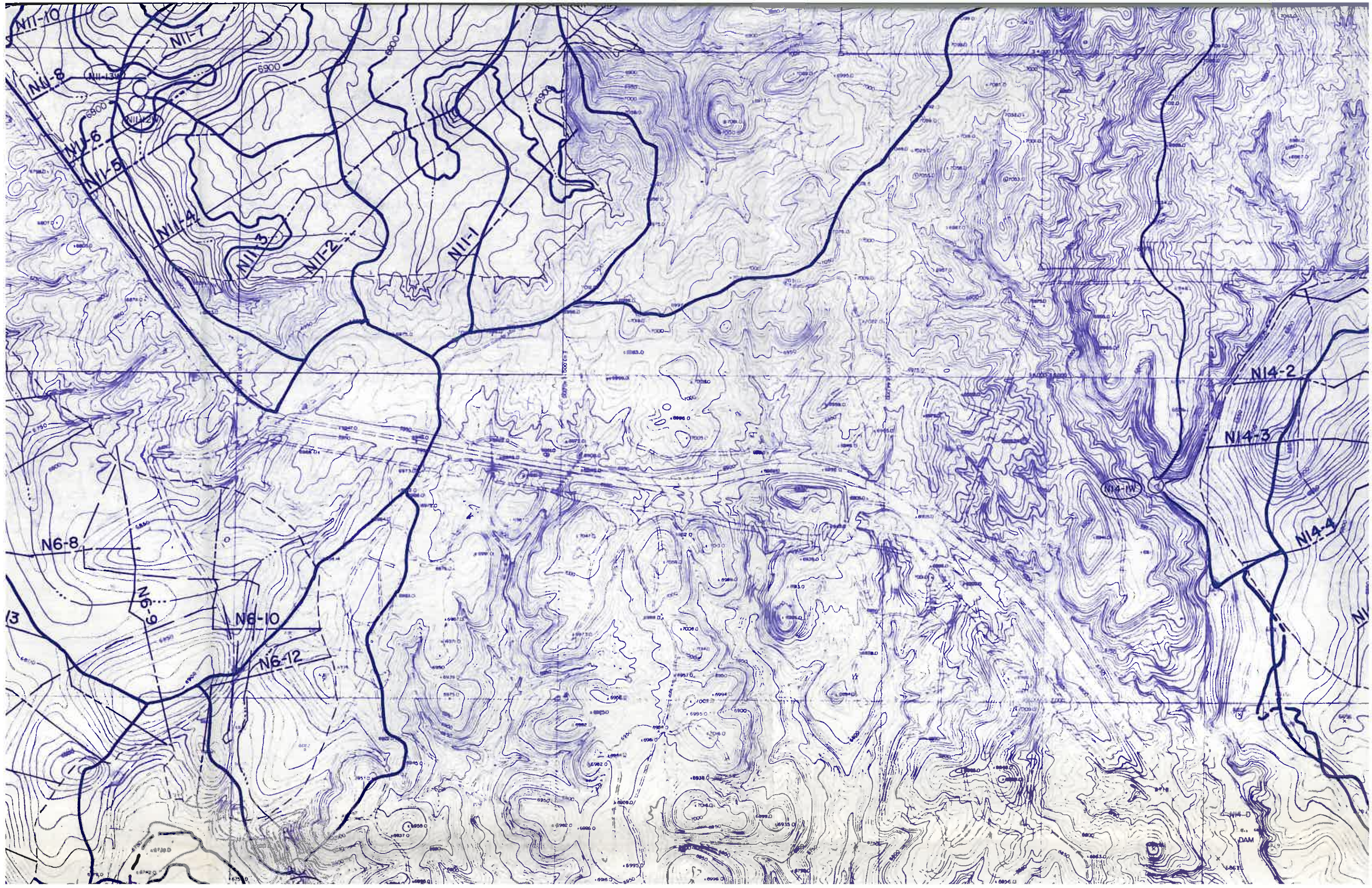



- NOTES:
- 1) THIS MAP COMPLIES WITH NATIONAL MAP ACCURACY STANDARDS.
 - 2) FIELD SURVEYS PERFORMED TO 3RD ORDER ACCURACIES BY PEABODY COAL CO. ENGINEERING DEPARTMENT.
 - 3) TOPOGRAPHIC/PLANIMETRIC BASE MAP COMPILED FROM NEAR VERTICAL NEGATIVE AERIAL PHOTOGRAPHY EXPOSED ON NOVEMBER 19, 1984 BY COOPER AERIAL SURVEY CO.
 - 4) STEREOCOMPILATION, FINAL DRAFTING, AND PHOTOGRAPHIC REPRODUCTIONS PERFORMED BY COOPER AERIAL SURVEY CO. TUCSON, ARIZONA.
 - 5) 4000' GRIDS BASED ON PEABODY COAL COMPANY COORDINATE SYSTEM.
 - 6) RECLAIMED OUTSLOPES TRANSITIONING INTO NATURAL GROUND SHALL BE SLOPED 4:1 OR FLATTER (CHAPTER 21)

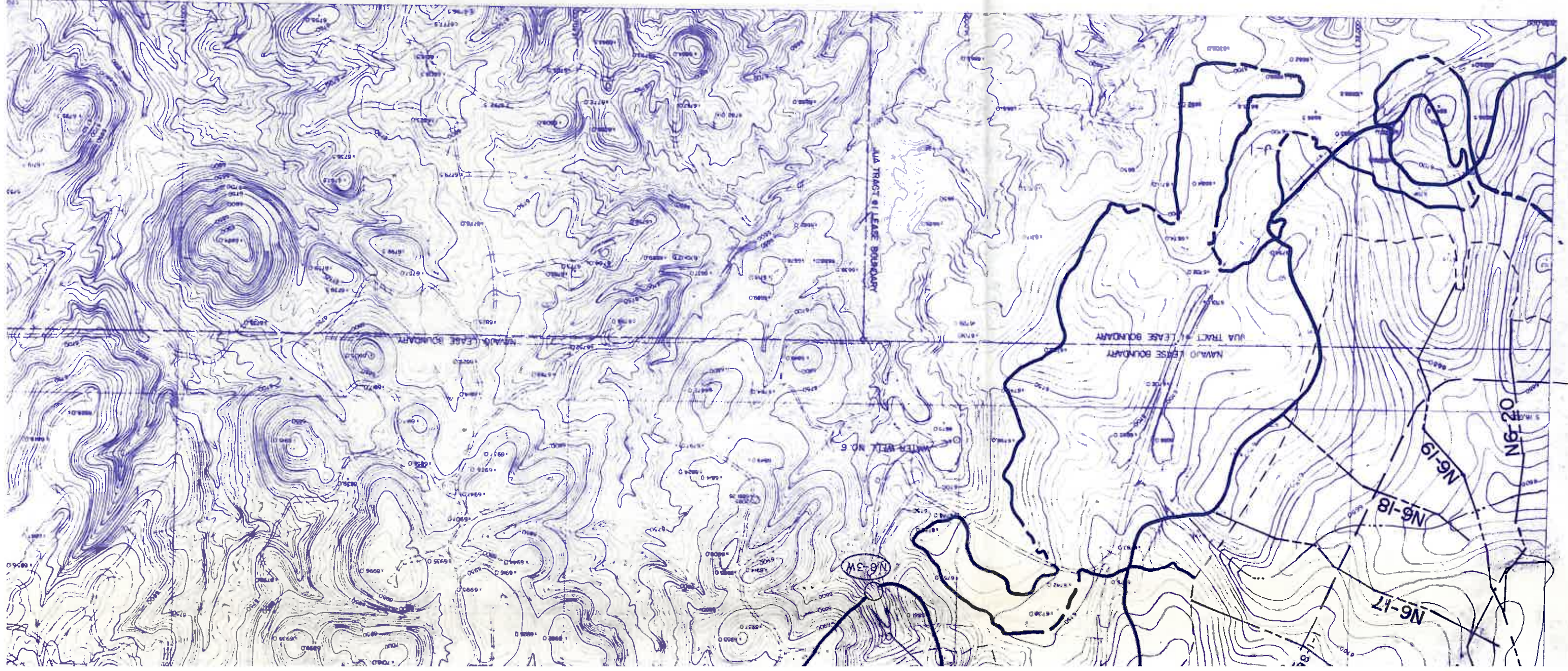

- LEGEND
- PEABODY LEASEHOLD BOUNDARY
 - COAL RESOURCE AREA (SEE CHAPTER 21)
 - POSTMINING SURFACE CONTOURING EXTENT (SEE CHAPTER 21)
 - MINING HIGHWALL AS OF 1-1-86
 - RECLAMATION WATERSHED BOUNDARY, I.D. NO. #
 - RESERVE AREA-XXW (SEE DRAWING NO. 85352)
 - 5 YEAR (1993) COAL RECOVERY LINE
 - DRAINAGE CHANNEL (RECLAIMED)
 - PROPOSED PERMANENT POND OR DAM; I.D. NO. #
 - AREA-XX POND/DAM
 - CROSS SECTION LOCATION; I.D. NO. # = RESERVE AREA -XX (SEE DRAWING NO. 85205)

NOTE

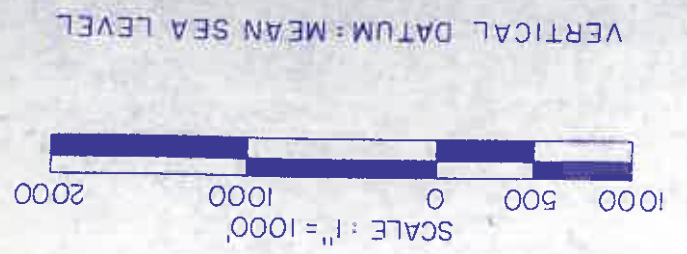
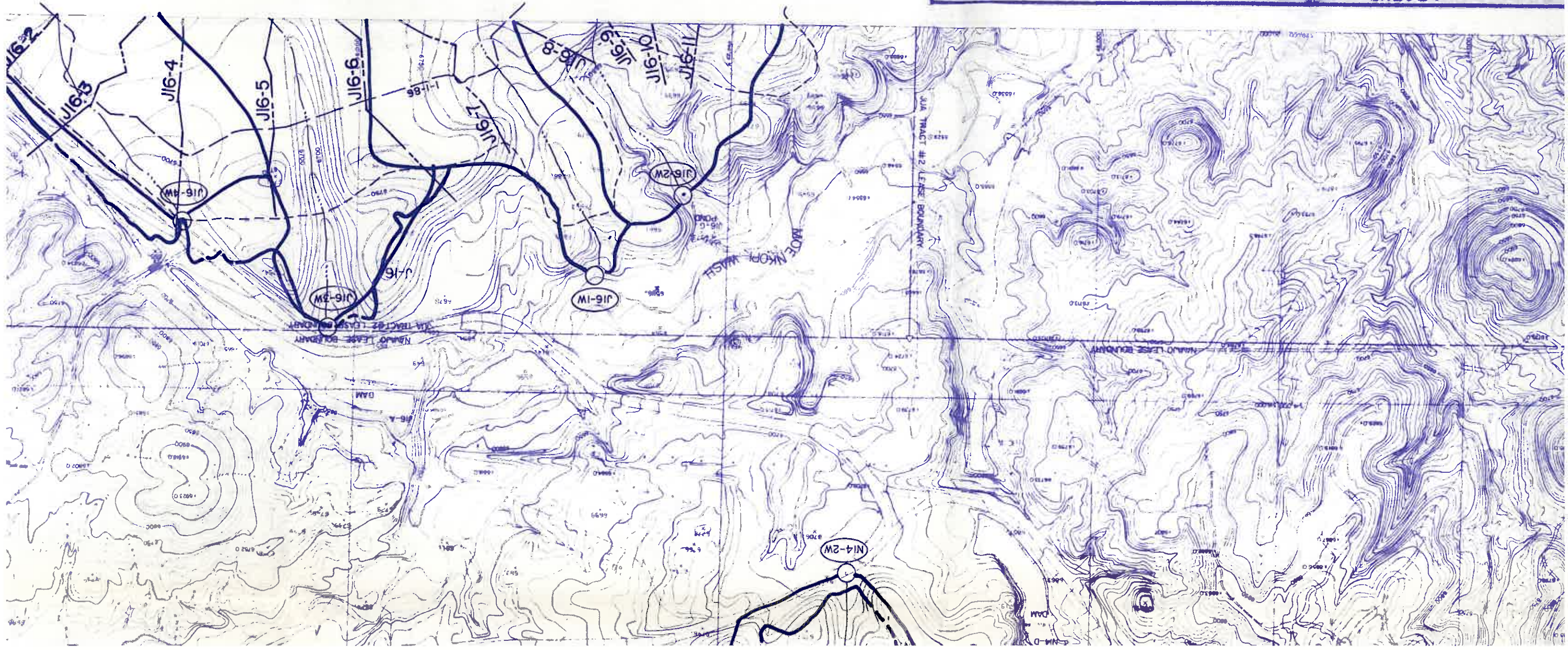

NOTE - 5 YEAR POSTMINING CONTOURS AT C.I.=10
 - L.O.M. POSTMINING CONTOURS AT C.I.=20

BOUNDARY, ID. No. =
 TOURING EXTENT
 LEGEND

1-1-86
 BOUNDARY, ID. No. =
 EE DRAWING NO. 85352)
 (VERY LINE
 (Aimed)
 ND OR DAM; ID. No. =
 ID. No. = RESERVE AREA
 (205)

REGISTERED PROFESSIONAL ENGINEER'S CERTIFICATION
 ARIZONA P.E. 18782
 JAMES G. SCHLENN, OGT
 JAMES G. SCHLENN, OGT
 SENIOR ENGINEER
 PADDINGTON CORP. COMPANY
 DATE: JUN 04 1992



SHEET INDEX

H-6	J-6	K-6	L-6		
H-7	J-7	K-7	L-7	M-7	N-7
K-8	L-8	M-8	N-8		
K-9	L-9	M-9	N-9		
K-10	L-10	M-10	N-10		
K-11	L-11	M-11	N-11		

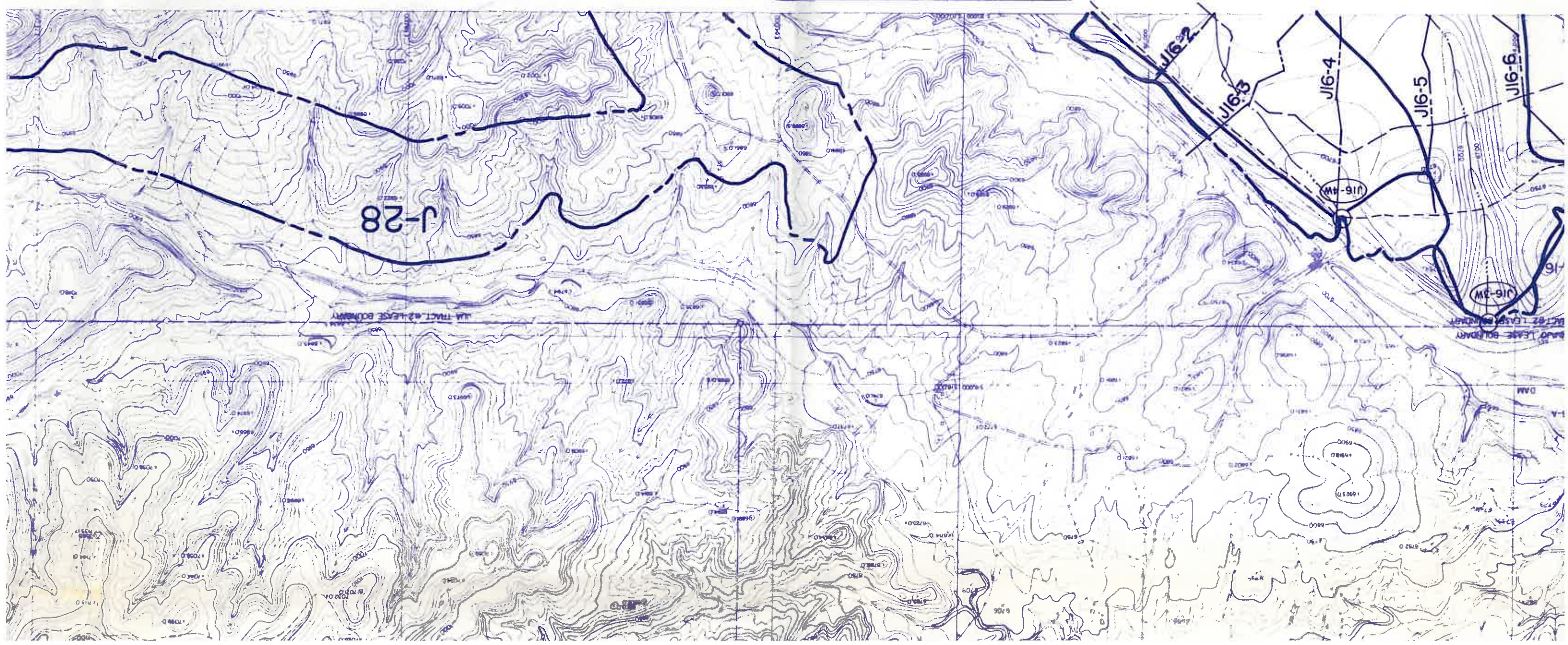

PEABODY COAL COMPANY BLACK MESA - KAYENTA MINE P.O. BOX 625 KAYENTA, ARIZONA 86033		URG No. 85350		SHEET No. 2 of 4		DRAWN BY: P.C.C.		DATE: 12/30/88		SCALE: 1"=1000'		C.I. N.A.	
ESTIMATED POSTMINING TOPOGRAPHIC MAP (LIFE-OF-MINE GOAL RECOVERY PERIOD)													
AB JGS 6-4-92 N-11 TRUCK DUMP / FACILITIES													
DRAWN APP'D BY		DATE		REVISION DESCRIPTION		1282							

ARIZONA P.E. 18782
 JUN 04 1992
 DATE:
 Peabody Coal Company
 JAMES G. SCHLANN
 REGISTERED PROFESSIONAL ENGINEER
 18782
 JAMES G. SCHLANN
 REGISTERED PROFESSIONAL ENGINEER
 18782

K-11	L-11	M-11	N-11
K-10	L-10	M-10	N-10
K-9	L-9	M-9	N-9
K-8	L-8	M-8	N-8
K-7	L-7	M-7	N-7
K-6	L-6		

