

N -8,000

N -8,500

E 34,000

E 34,500

E 35,000

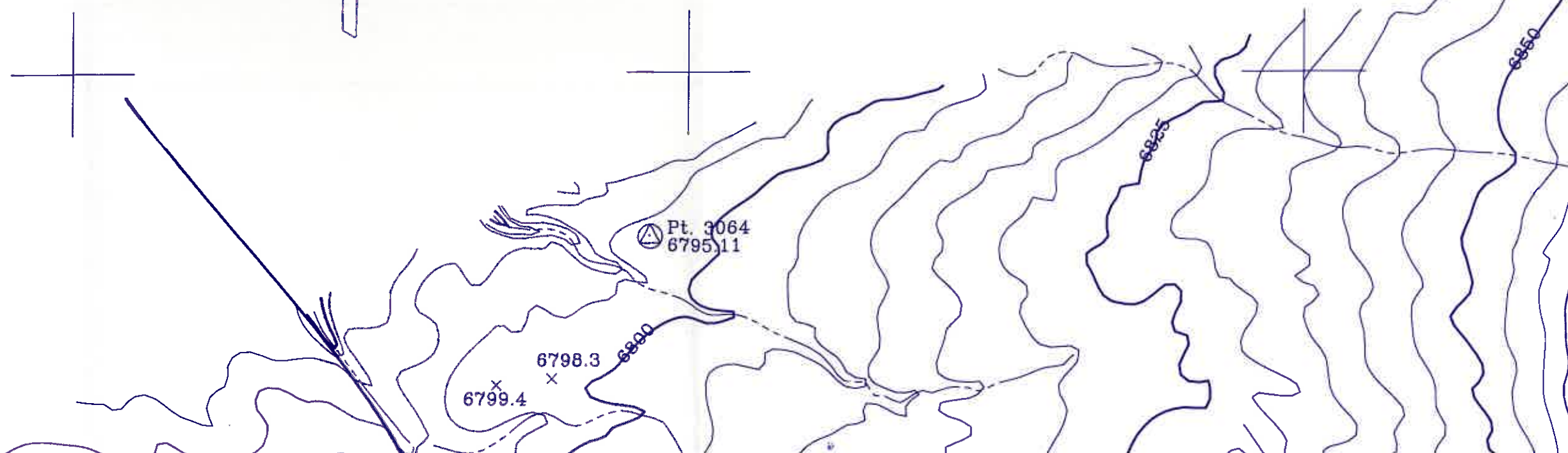

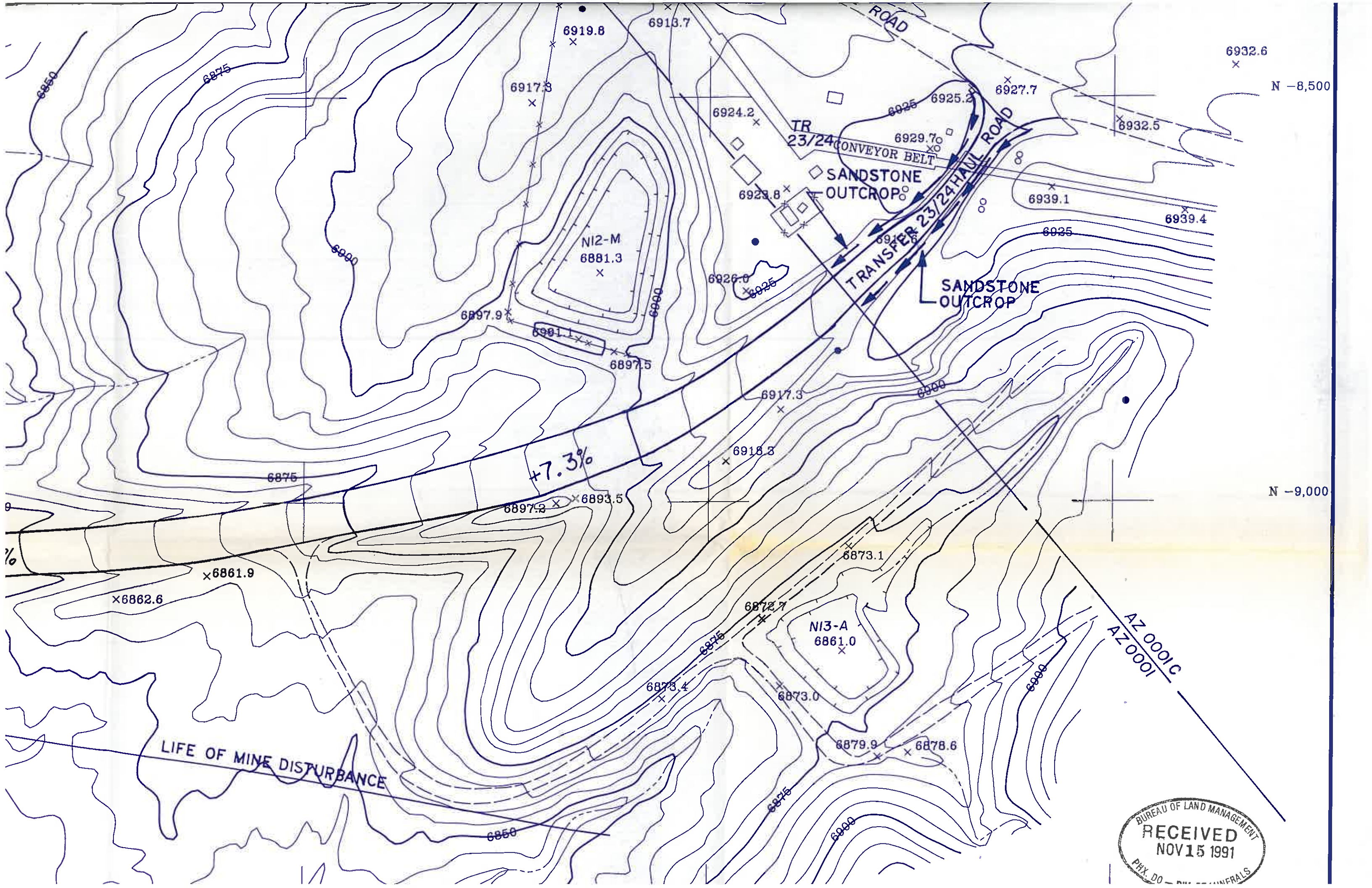

N -8,500

N -9,000



LIFE OF MINE DISTURBANCE

TR 23/24 CONVEYOR BELT

TRANSFER 23/24 HAUL ROAD

SANDSTONE OUTCROP

SANDSTONE OUTCROP

N12-M
6881.3

N13-A
6861.0

+7.3%

AZ 0001C
AZ 0001

RECEIVED
NOV 15 1991

PHX DO MINERALS

N -8,500

N -9,000

Pt. 3064
6795.11

6798.3
6799.4

x 6806.3

6808.3
x

6802.1
x

6808.4
x

6804.5
x

6804.0
x

6810.4
x

6808.2
x

6799.5
x

6818.2
x

6816.4
x

6827.0
x

6822.3
x

6808.4
x

6813.8
x

6812.6
x

6817.5
x

6819.1
x

6813.6
x

6817.2
x

6816.8
x

6811.3
x

6819.6
x

6821.7
x

6818.1
x

6812.6

+2.2%

+5.6%

NG RAN

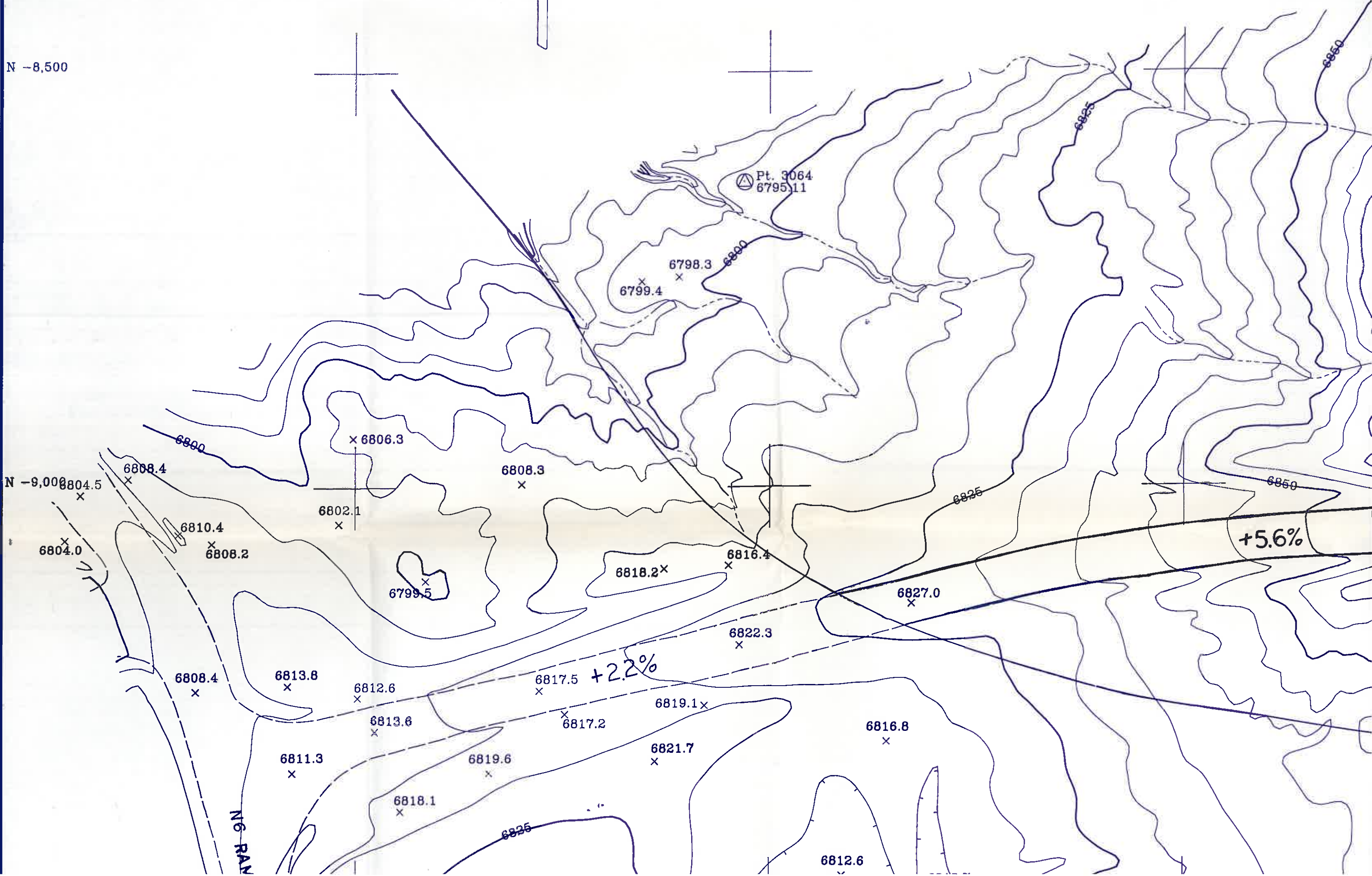

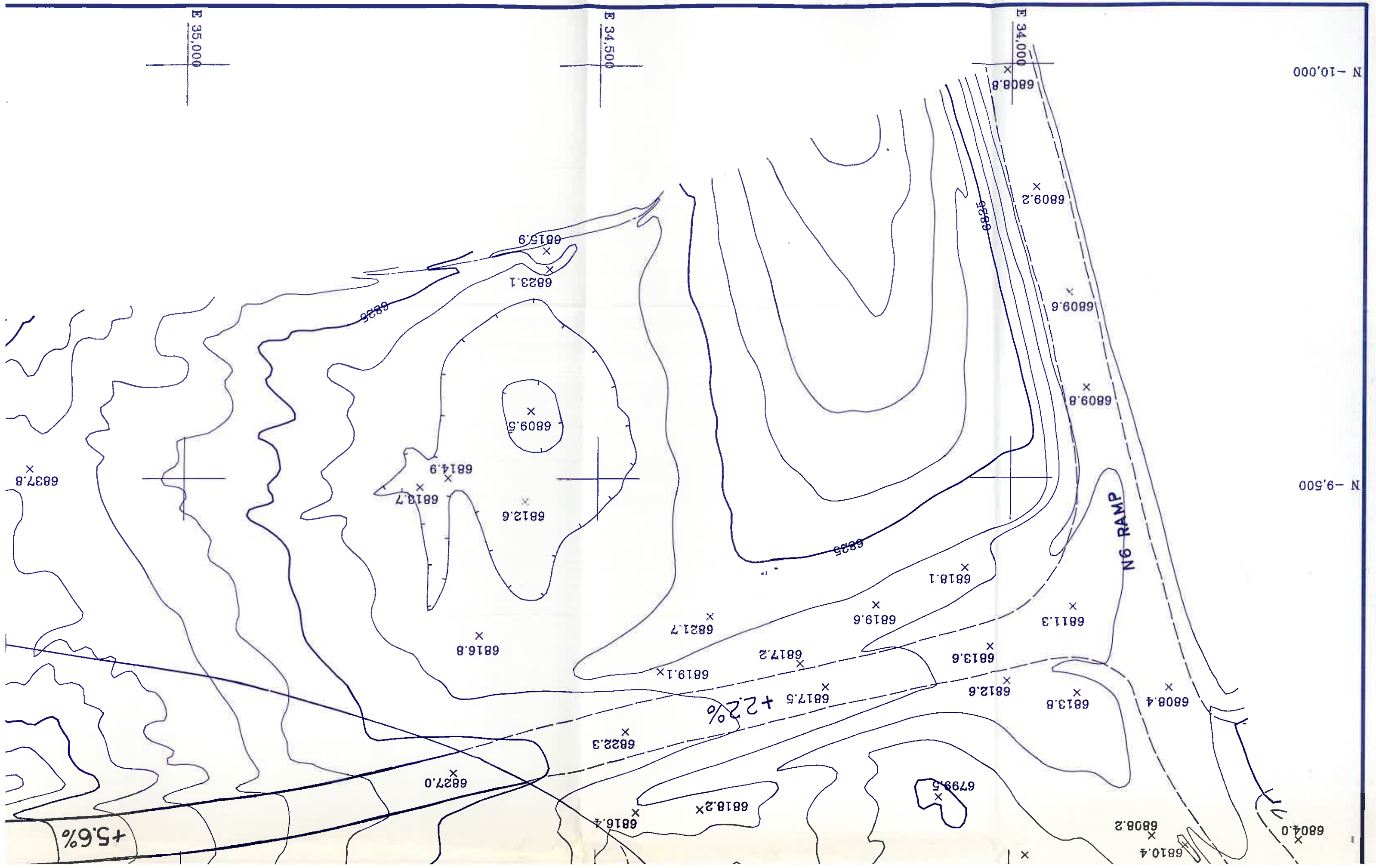

N - 10,000

N - 9,500

E 35,000

E 34,500

E 34,000

+5.6%

+2.2%

+2.2%

NG RAMP

6889

6825

6825

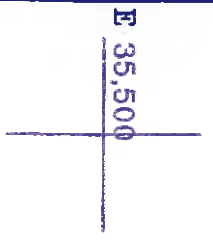
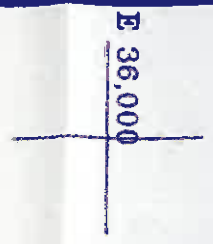
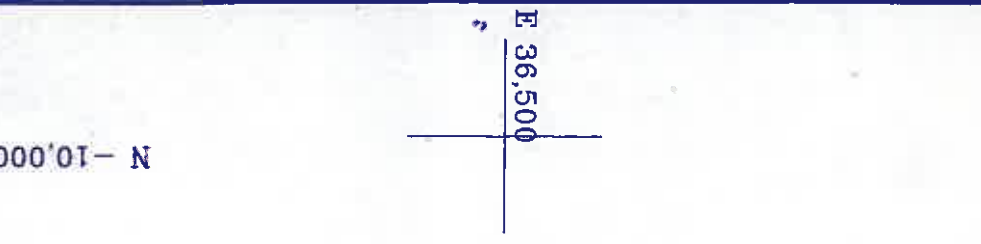

REVISION: APPROVED BY: BRW	
DATE: 10/09/91	DRAWING NO:
SCALE: 1" = 100'	DRAWN BY: WKW
TRANSFER 23/24	
HAUL ROAD AS BUILT	
PEABODY COAL COMPANY BLACK MESA - KAYENTA MINE	

I certify these facilities were constructed as designed and approved in the mining permit and that the information contained herein is accurate to the best of my knowledge and belief.

Buck R. Woodward
 BUCK R. WOODWARD
 23/48
 REGISTERED PROFESSIONAL ENGINEER
 CIVIL ENGINEERING
 STATE OF ARIZONA
 License No. 23748

Date OCT 29 1991

RECEIVED
 NOV 15 1991
 BUREAU OF LAND MANAGEMENT
 PRX, DO - DIV. OF MINERALS

AZ 0001C
 AZ 0001

N -9,500

